Library, Nevin Ave.

Richmond News

VOLUME 6 — RICHMOND, CALIFORNIA, FRIDAY, NOVEMBER 10, 1916. — NO. 21

Victory for California and the People!

PRESIDENT WILSON ELECTED; CARRIES CALIFORNIA BY 3131

REPUBLICAN LEADERS CONCEDE RE-ELECTION OF PRESIDENT; CALIFORNIA'S PLURALITY OF 3,131 TURNS TIDE — NORTH DAKOTA AND NEW MEXICO ALSO SWING INTO LINE.

BULLETIN

With but thirty small precincts in the State of California missing the vote is: Wilson, 465,669; Hughes, 462,538. Wilson's plurality, 3,131.

Chester W. Rowell, Republican National Committeeman and chairman of the Republican State Central Committee, has conceded California to Wilson.

O. K. Cushing, chairman of the Democratic State Central Committee, claims the state for Wilson by 3,200.

President Wilson has carried California by a plurality of between 3,000 and 4,000 over Hughes.

The Republican State Central Committee has admitted the victory.

There are not enough precincts not reported to change the result—so the vote of California has swung the nation and elected a president.

Threaten Recounts

Republican managers in New York say they will take steps to bring about a recount in the close states, but this is probably a large bluff and nothing of the sort will be done. The Wilson majorities, it is now conceded, will be large enough when the count is completed in all states and precincts to make contests and recounts unnecessary and a useless expenditure of time and money.

Practically all of the states considered doubtful yesterday and up to last evening now show by their later returns from the interior precincts to have swung into the Wilson column, and it is both safe and conservative to set down 272 votes of the electorial college for Wilson, or six more than is necessary to elect.

DOUBTFUL STATES LINE UP

Santa Fe, N. M., Nov. 10—Returns from 480 of 638 precincts in New Mexico give Hughes, 29,251; Wilson, 31,885. These are revised figures received from the county clerks. This gives Wilson a lead of 2634.

Fargo, N. D., Nov. 10—William Lemke, chairman of the Republican State Central Committee, late today conceded that President Wilson had carried North Dakota, but that his lead over Hughes would not exceed 500 votes.

Never in the history of a quarter of a century of elections has one of national scope been so close as the presidential election of this week, and the people have been swayed back and forth like the pendulum of a clock as the telegraph news came in from hour to hour all over the country, now indicating that Hughes and the Republican party were winners and in another hour indicating just as strongly that Wilson had been re-elected and the principles of the Democracy vindicated by the great American public.

Big Cities for Hughes

The early returns Tuesday night were hastily grabbed up from the big cities all over the land, they using counting machines and being ready to make known the probable results before the country precincts were through counting. All of the New England and eastern cities rolled in such Republican majorities that it was early concluded the Hughes forces had won out, and the Wednesday morning papers so conceded. The Wilson voters all over the country were exceedingly downcast and apparently gave up all chances of winning, but the Democratic leaders at Washington and New York held out steadfastly that the later returns from the country precincts and the West would show things differently. And this proved to be the case, for as the country and the West was heard from the Hughes wave receded and the Wilson vote climbed up until it was well in the lead all day Wednesday and all night Wednesday.

The Pendulum Swings

Yesterday morning found both parties claiming the election, but with Wilson considerably in the lead. At that time the decision rested with Minnesota, California and New Mexico, with Wilson leading in each of these states. Up to noon yesterday there were nearly 500 precincts yet to hear from, which seems inexcusably slow. At that time it was announced that if Wilson carried either California or Minnesota he would be elected, whereas Hughes would have to carry both.

California Close

Even up to last night no one could determine with any degree of certainty as to which the electorial vote of California would be cast for.

The hopes of the Republicans rested of Los Angeles and the south Evidently the big southern county will give Hughes a lead of close to 20,000, while Riverside, San Bernardino, Ventura and Orange are stoutly for the Republican candidate. Singularly enough, however, San Diego, Imperial and Santa Barbara are for Wilson by small pluralities.

16,000 for Wilson

In the north, San Francisco was the great bulwark of the Democrats, giving Wilson a lead of close to 16,000. Alameda went over 7,000 for Hughes, but Sacramento, San

(Continued on page 8)

WOODROW WILSON

President of the United States

"HE HAS KEPT US OUT OF WAR"

This is the face of a man strong, courageous, patient and kindly, a man—

Always **alert to the aspirations of his fellowman and sympathetic toward their fulfillment;**

Never **complacent toward the encroachments of privilege nor tolerant of social wrong;**

Always **seeking to enhance the dignity of labor and better the state of the toiler;**

Never **lending an ear to the sophistry of exploitation or the blandishments of expediency;**

Always **patient to hear and weigh, to appraise and analyze, and passionate to find the way of right;**

Never **premature in purpose nor prejudiced in judgment, and never headlong in decision—**

Such is WOODROW WILSON.

RETURNS IN RICHMOND AND CONTRA COSTA COUNTY

RICHMOND ROLLS UP A MAJORITY FOR PRESIDENT WILSON OF 664, AND VOTES DRY ON NO. 2 BY A MAJORITY OF 142. IT ALSO FAVORS SHARKEY AND CALAHAN.

PRESIDENT	
Hughes	1761
Wilson	2425
Wilson Majority	664
U. S. SENATOR	
Hiram W. Johnson	2893
George S. Patton	1081
Johnson's Majority	1812
STATE SENATOR	
Will R. Sharkey	2317
Edwin E. Grant	1841
Sharkey's Majority	476
ASSEMBLYMAN	
Will E. Calahan	1989
Mrs. Mary Woods	1499
O. J. Gibbons	659
Calahan's Plurality	490
AMENDMENT NO. 2	
No	2416
Yes	2234
Wet Majority	182
AMENDMENT NO. 2	
Yes	2372
No	2230
Dry Majority	142

The results in Richmond were a complete surprise to many, as it broke all records in several ways. In the first place, although normally counted a Republican community, it rolled up a majority for President Woodrow Wilson of 664, and secondly, although heretofore having voted strongly very wet, it handed out a vote for dry this time that gave a local majority for No. 2 amendment of 142.

COUNTY TOTALS	
Wilson	6091
Hughes	5743
Majority	348
Johnson	8462
Patton	2873
Majority	55 9
Curry	7805
Kennedy	2223
Majority	5582
Sharkey	7038
Grant	4622
Majority	2416
Calahan	6895
Woods	3404
Gibbons	1484
Plurality	3491

County Vote on Amendments

	Yes	No.
No. 1 Prohibition	5939	7549
No. 2 Prohibition	5827	6912
No. 3 State Highway	7514	1482
No. 4 Direct Primary	4306	4506
No. 3 Ineligibility	5050	3376
No. 7 Highway Amend't	6537	1768

DRY AMENDMENTS LOSE; VICTORY, JUST THE SAME

Conservative estimates upon returns received today from all parts of the state indicate the defeat of amendments Nos. 1 and 2 by 110,000 and between 30,000 to 40,000.

These figures were computed upon the general returns rceived including the total vote of San Francisco, and allowing for a majority against No. 2 in Los Angeles of about 25,000.

Word from Los Angeles this morning showed that with only eight precincts missing out of a total of 1215 in Los Angeles city and county, the majority against amendment No. 1 was 16,058 and against No. 2, 26,852.

The complete vote for San Francisco, as tabulated on the two amendments today, showed that No. 1 had been defeated by 85,784 majority and that No. 2 had been beaten by a majority of 76,852.

Summed up, however, the temperance battle in California may be set down as a big victory for the temperance forces, altholgh both amendments be defeated, for the "dry" vote of California has been three times as big this time as it was before.

Another amendment will be arranged for with the legislature this winter and the fight will continue. And in the interium local option will be called into play in many sections of the state.

The results of the national election this week places 24 states in the "dry" column.

SHARKEY GRATEFUL

Will R. Sharkey, newly elected state senator from this district, wishes The News to convey to its readers his hearty appreciation and heartfelt thanks for the fine vote and majority they gave him at the polls, and to assure them that he will do his level best to serve them faithfully, honestly and to the very best of his ability.

'PIMP' THREATENS THE NEWS EDITOR

Yesterday somebody called up this office on the phone and asked for Editor Hulaniski. He then said:

"Is this Hulaniski?" "Yes," "Well, I'm a pimp—see?—and what is going to happen to you from now on will be a-plenty!"

We don't remember just what we said to the fellow in reply, but that is just as well, as probably it would not look well in print, anyway.

It was probably some half-soused individual, phoning from a saloon after hearing that the prohibitory amendments had been defeated, and then taking a few more drinks on the strength of it, felt quite brave—brave enough to call up a business man at his office and threaten him with harm. Those kind of people are usually just about that brave, and make sure that they are at a safe distance before uttering their threats. Also, they never give their names—they are too brave for that.

This man said over the phone that he was a "pimp," so we have to take his word for it, in the absence of any knowledge to the contrary. We will therefore take him at his own estimation and valuation and weigh him up accordingly. He certainly ought to know what he is.

That sort of thing may seem very smart to some poor boob whose head is all muddled up with whisky, but to the ordinary man of any sense at all it is simply disgusting.

Mr. "Pimp," let us give you a kindly pointer. You just go right along attending to your "pimp" business, for if you monkey with the Hulaniski buzz-saw you will find it always in motion.

IT'S A GREAT "DRY" VICTORY

Old John Barleycorn got a knockout blow pretty much all over the United States this week. Nebraska, Michigan, South Dakota, Montana, Florida and Utah all put their saloons out of business, and even Alaska voted dry.

In California it is also great victory, even if the amendments did not carry, for the dry vote was double what it ever was before and the handwrting is on the wall that the booze must go! It will come up again two years hence and carry, for at that time it will be made a straight saloon issue. In the meantime local option will close hundreds of saloons in this state right away, and Richmond ought to start the ball rolling.

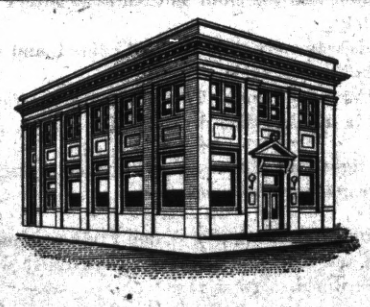

Yesterday has gone. "Later on" is not here.

Today! Now!

Is the only time you have.

Make good use of it by opening a Savings Account

—o—

Richmond Savings Bank

SAVINGS

Located with First National Bank

WHITE OIL

PURELY AN INTESTINAL LUBRICANT AND VERY VALUABLE IN THE TREATMENT OF CONSTIPATION

AMEROIL	$ .50
SQUIBBS' OIL	1.00
AMERICAN OIL	.75
LIQUID PETROLATUM, Colorless	.50
NUJOL	.65

La Moine Drug Co.

MACDONALD AVE., AT SIXTH

MACDONAL AVENUE AT NINTH

THE RICHMOND NEWS
F. J. Hulaniski, Editor and Manager
250 Sixth Street Phone 52

Editorial Comment

Entered at Richmond, Cal., Postoffice as Second-Class Mail Matter
Subscription price—One year, -2; six months, $1; three months, 50c; strictly in advance.

OLD MAN RICHMOND GOT WISE!

Thee-fourths of the people of Richmond run into debt for their groceries, meat, clothing and everything else, and are always from one to three months behind. Go out among them with a thousand dollars worth of bills and you won't collect one hundred. Why is this?

Times are good. All the factories are running full-handed; building and improving is going on contsantly and good wages are paid. What's the answer?

There are several answers, but here is one of them:

There are eighty-three saloons in the townsite of Richmond. Taking into calculation their expense for liquors, licenses, bartenders' hire, rent, insurance, taxes, upkeep and incidental expenses, and then add to all that their profits, and $1000 a month is a fair and conservative estimate of what they take in each, on an average—some more and some less, but it will average that.

This totals $83,000 a month spent in Richmond for booze, or $996,000 a year—nearly a million dollars!

Mr. Richmond, what has been the matter with you? Haven't you got a lick of sense on earth? Not even a little bit? You can't pay your grocer, your butcher, your clothier, your newspaper or anybody else their little bills, but you can put eighty-three thousand dollars a month into the fat pockets of the beer and whisky and wine trusts over in San Francisco, who own body and breeches three-fourths of the saloons in this town! Nearly a million dollars a year!

Is it not the height of derned foolishness to pay out $83,000 a month for booze and yet not have enough money on hand to buy a coffin in case you died tomorrow? It certainly is.

If that $83,000 a month was spent with those from whom you buy the necessities of life, you would not owe anybody a dollar and have a lot left over beside! Why not do it?

That the good people of our beloved town have been doing some pretty tall thinking along these lines themselves is evidenced by their votes when they went to the polls this week. The first thing they did was to vote for Wilson for president and the next smash of the rubber stamp came down opposite the word "Yes," meaning dry!

Good for you, old man Richmond! You're all right yet, and will come out top-side-up! God bless you, anyhow, old chap! Put 'er there!

You voted to put the saloon out of business, and that you were right is proven by the fact that thousands of other people all over this great and glorious state voted right along with you—and you'll never regret it!

Gee! Eighty-three thousand dollars every month is a whole lot of coin! Now we can pay our debts and not run any more! And we can buy the wife a new dress and new fall hat, and some shoes for the kiddies, and have T-bone stead instead of two cocktails before breakfast!

We've been foolish long enough, and now we are going to act like sensible people! We won't buy any more diamonds for the brewers and distillers, but we'll have a little bank account of our own, eh!

Old Busch, of the Anheuser-Busch Brewing company, has a princely mansion down at Pasadena, and if one of us should stray in there and sit down on the front steps the liveried servants would kick us into the middle of the street! And when his daughter got married last week in Milwaukee the dress she wore cost $3,700! How many $3,700 dresses have our wives got? And her wedding gifts of jewels and such junk footed up to a fortune! Where do you keep your diamonds? Down cellar in a tin can, or in your overall pockets?

Shake again, old Mr. Richmond! And Mrs. Richmond, too! The News is glad and proud to belong to the family!

THE NEWS WINS ON EVERY COUNT

The News is feeling pretty well, thank you! It won out on every count! Never missed a bet or a guess!

We were for the re-election of Wilson and he was re-elected, Richmond giving him an overwhelming majority!

We were for "Dry," and Richmond went "dry."

We were for Sharkey and against Grant for what seemed to us to be good reasons, and Sharkey carried both Contra Costa and Marin counties by great big majorities!

Everything The News advocated and asked for won hands down! The reasons for all this is that The News was right, and believed that the people would see it that way when they came to a showdown—and they did!

The News never straddles the fence or hesitates to speak out on what it believes to be the right, irrspective of politics, money or anything else, and will always continue to do so.

We have no desire to rub it in on those who were defeated, and hope they will take their medicine like men, and forget it, and all join hands now for the general upbuilding of our town and county. Fling politics to the winds now, and let us all join in a Thanksgiving dinner and be glad that we live in this fine country, with no wars, plenty of work and enough to eat, drink and wear if we only behave ourselves fair to middlin.'

But The News can't help feeling glad and happy over the fact that its measures and issues all met with such a hearty commendation from the people of Richmond.

Come on in and have one on The News!

"FATHER FORGIVE THEM"

As will be noticed in the columns of the first page, some poor bonehead called up this editor over the phone to inform him that he was in personal danger, or words to that effect, for having had the courage to fight for the temperance cause in this campaign against booze.

The man said over the phone that he was a "pimp," and "what was going to happen to us from now on would be a plenty." He probably referred to a recent editorial in these columns which stated that while many good men and women would vote "wet," it was nevertheless the fact that every criminal, drunk, thief, thug, pimp and prostitue in the state would also vote "wet." This was no reflection upon any good man or woman who desired to vote against prohibition, as thousands of them did, but this poor simp, could not understand it that way—quite likely he was not sober enough to understand much of anything.

Such a man is entitled to Christian compassion. We really feel sorry for him, and he probably deserves more pity than condemnation.

You poor, misguided, mentally-twisted creature, we hope the Lord will forgive you for the things you do and say, and likely He will, for He said, "Father forgive them, they know not what they do."

We present you herewith a sample of the product you help to turn out. Take a look at it and you will recognize your brand upon it.

This is the fellow that The News has been trying to save, by taking away the temptation. He has a wife and little children who are suffering today for the want of food and decent clothing, while things like you are, Mr. "Pimp," have taken away from him all that he has—his money, his self-respect, his friends, all that he ever had. And if he goes to you today for succor and help for himself and family, what do you do for him, and them? You throw him into the street!

The editor of The News is not at all alarmed over threats from such a source. Why, you poor wop, you are not half a man, not one-quarter of a man, not the one-hundreth part of one percent of a man, or you wouldn't call yourself a "pimp" over the phone or any other way. You are not even man enough to come in and let anybody know who and what you are! You are in the same class the good Lord was thinking of when he prayed: "Father, forgive them, they know not what they do."

The greatest good to the greatest number should prevail, no matter what minority loses out. Any time we can't stand competition in any line of endeavor we had better quit that particular line and try another that we can compete on. The principle of taxing the many for the benefit of a few is wrong, and you can't make right out of wrong, no matter how you go about it.

One gentleman came in yesterday and remarked that he liked this department because it was outspoken, played no favorites and was fearless. Fear must be a funny thing; it makes cowards of countless thousands, so we read and believe. Why should any man be afraid to do or say anything he honestly believed to be right? We never saw anything in this world yet we were afraid of, except our own conscience, and wouldn't be afraid of what is in the next world, only we do not know how big it is.

Coal trust officials are up against it in San Francisco for robbing the government and may get jail sentences. Hope they do, for the government is not the only one that has been robbed. This California trust is about as cold-blooded a proposition as one cares to meet. We have been paying $6 a ton for the same coal hauled over two ranges of mountains in Colorado that we get here for $12 and $14 a ton, and there is a nigger in the woodpile somewhere—also the coal pile. If these San Francisco coal barons will rob the government they will also rob the widow and orphan, and everybody else in sight, and that is just about what they have been up to.

Thinks from the Thinkograph

BY F. J. HULANISKI.

Dispatches state that a mounment is to be erected down at New York by friends to the memory of Stanford White, the noted architect whom Harry Thaw shot full of little round holes. If they do it ought to be draped in red curtains. Mr. White will be remembered as the gentleman who made such a glaring success of ripping young and tender virtue up by the roots, and he got just what was coming to him.

As further proof that many people think many different ways upon most any given subject, the folowing is offered: It is the published opinion of Dr. F. Waugh, a famous Chicago nerve specialist. He must be a nerve specialist, all right: "When you find your mate, take her; she is expecting it. When you have her, live for her; she demands it. When she awakens your jealousy, beat her; she needs it."

There is always something to be thankful for. At least we can now stroll out and lift a turkey off the roost prior to Thanksgiving without being filled with arrows by the redskins, as were our Puritan fathers. But for all that the dark of the moon is the best time to do it.

A pretty actress beat up an admiral on a liner from the Orient, because she was jealous. This dingbusted athletic training on the part of our women has got to be discouraged or all the rest of us men are apt to get what is coming to us.

The bed you pay a dollar for is as good as the five dollar kind, and it is not the mark of smartness to give up $250 for electrical displays, mirrors and music as accompaniments to a two-bit club sandwich.

A color fad has broken out at San Diego and the insane ward of the hospital has been done in pink for purely psychological reasons—pink pens for pale pinheads, as it were. It should be tried on the patentee.

At the present rapid rate of growing improvement, it will not be long before the old ferry across the river Styx will be abandoned and a tube be run under the river; then Sharron can be made conductor instead of pilot.

Rockefeller gave each Sunday school child recently a penny in the church he attends. If reports are true he might without fear of financial embarrassment have given each a nickel.

Eight hours is enough for a trainman. In this country nowadays our trains go so fast it takes two to tell about it—one to say "here she comes," and another to say "there she goes."

"Kissing"' remarks a prominent Oklahoma doctor, "is a national crime." It might be added that this doctor is a pican-headed ass, though not national.

The practice of saying naught but good of those who have gone is beautiful. The practice of saying naught but good of those who are living is sublime.

In scanning the news and statistics of the day I never happen to notice the names of any brewers mentioned as the inmates of any poorhouses.

A delivery horse must wonder what everybody is in such a hurry about. I wonder about it myself, frequently, but keep right on hurrying.

It will be noticed that most of the German desire for speedy peace is expressed in the newspapers of other countries than Germany.

It should take something other than a mortarboard hat, gown, chrysanthemum hair and a maniac yell to constitute a college education.

To get the full enjoyment of sweet corn it is not necessary to let the melted butter run down your arms and drip off your elbows.

It is often hard pulling the boat up stream, but if you quit pulling it drifts back awful fast.

The ladies may wear these extremely low-cut gowns for evening and operas but their hearts are not in them.

At this time of the year white furs look like something the cat brought in, and white shoes look worse than that.

Money talks, and often talks foolishly.

Do your best and let well enough alone.

Some people are always getting into a box and asking you to lift the lid.

The railroad magnate's train of thoughts has been much in the nature of a garbage wagon of late.

If you turn out to be an outlaw and bandit, instead of a decent man, the chances are a hundred to one that you yourself are more to blame than society or anything else.

Somehow my sympathy does not go out to the football player who gets kicked in the head and is knocked silly, as much as it does toward other unfortunates.

Honesty from the grocer's standpoint is too much sugar in the sand. From the view of the politician it is the sum total of nothing divided by two and split in the middle.

A reader quotes an item in the August Thinkograph, to the effect that no man of sense gets tattooed, and wants to know what a fellow is to do who had it done, acquired sense later and now can't get the fool thing off. Just let it be a lesson to him about the other things. I have remarked before that it is foolish to break your pitcher at the same well twice.

Necessity rides with whip and spur. No matter how impassable the gulf may yawn or how high the barrier may rear its head, she finds a way, and down comes the lash and the sting of roweled steel, and, as Kipling said, "arouses the jade to needed effort." The problem of supplying railroad ties was becoming very serious, when the discovery was made from necessity, that soaking them in oil adds 200 percent to their life. And now they are soaked. Does our old friend Rockefeller care? No, John doesn't care a bit. You can't lose John.

My scat!
Where did you get that hat?
Who ever did
Invent a lady's lid
Like that?

A Lesson In Socialism.

Mike and Pat were two Irish friends—and Democrats. One day Mike learned that Pat had turned Socialist. This grieved and troubled Mike, who said: Pat, I don't understand this Socialism. What is it, now?"

"It means dividing up your property equally," said Pat. " 'Tis this way. If I had two million dollars I'd give you a million and keep a million myself—see?"

"And if you had two farms, Pat, what would you do?"

"I'd divide up, Mike. I'd give you one and I'd keep one."

"And if you had two pigs, Pat, would you share those, too?"

"Now, Mike, you go to thunder! You know I've got two pigs!"

There is a terrible unrest among the people all over the world and it is difficult to tell just what the matter is. Probably out here in California it is due partially to fleas.

Too Obvious

It was the first vaudeville performance the old colored lady had ever seen, and she was particularly excited over the marvellous feats of the magician. But when he covered a newspaper with a heavy flannel cloth and read the print through it, she grew a little nervous. He then doubled the cloth and read the letters accurately.

This was more than she could stand, and rising in her seat said:

"I'm goin' home. This ain't no place for a lady in a thin calico dress!"

A tight-wad is a mean sort of a cuss, but he never gets into the poorhouse.

Mind your own business, don't talk too much, work and save, and you'll get along fairly well in the world.

Speaking of the kind of man that is the noblest work of God, what's the matter with the independent voter?

The word "welcome" on the doormat or hanging as a motto on the wall does not mean that you are welcomie to stay all winter.

When years ago, her sisters three
Were sparked and wooed and wed,
KATE said, "No, George! The folks need me"
And now,—the folks— are dead.

"If there's a hole in yer coat I read ye tend it; there's a chiel among ye takin' notes an' faith he'll prent it."

Local News and Town Gossip

If you see it in The News it is so, and if you don't see it in The News it didn't happen.

The city council has awarded A. M. Duft the contract for planting flowers along Cutting boulevard.

During the month of October, 30 building permits were issued in Richmond, representing a construction value of $63,748.

The Richmond club has passed resolutions endorsing the crusade of the people of Pittsburg against the redlight district of that town.

Pennies are in demand in Richmond; bread has gone to 6 cents a loaf. Some of the dealers tried to adhere to the 5-cent price, but the bread trust put a stop to it.

The South Richmond Improvement club met Wednesday afternoon at the home of Mrs. E. G. Griffin. Mrs. J. M. Reed, president, and Mrs. Lulu Swartout, secretary, are planning for a new club house campaign.

Plans for a $20,000 addition to the high school have been adopted. The new building will be erected in the rear of the high school building and will be used as a study hall or assembly room. Ground will be broken for construction by the first of the year.

War has caused a scarcity of life boats around San Francisco bay acording to Harbor Commissioner Misner, who sought in vain all last week about San Francisco for a life boat to be used at the Richmond municipal wharf. He learned that the fear of a submarine attack had caused the ocean-going vessels to purchase all they could find.

Attorney Daniel Barton, recently admitted has been admitted to practice in the U. S. Federal courts.

Miramar Chapter, O. E. S., has elected the following officers for the ensuing term: Mrs. J. F. Cassidy, worthy matron; Dr. C. L. Abbott, worthy patron; Mrs. L. F. Moore, associate patron; Mrs. L. H. Curry, conductoress; Mrs. H. Roe, associate conductress; Mrs. R. Parker, secretary; Mrs. N. Murray, treasurer.

Councilman J. N. Long, recently chosen by the board to take the place made vacant by the resignation of Councilman O. R. Ludewig, delivered his maiden speech at the meeting Monday evening and spoke in favor of immediately improving the subway at Sixteenth street.

The water rate case, in which Richmond and other trans-bay cities contend before the Railroad commission that the minimum rates of the Peoples Water company are too high, has gone over until February 5th. A reorganization of the corporation controlling the water is in progress, and this will have some bearing upon the fixing of the rates.

Mrs. J. H. Bedford gave a rare exhibition of nerve and presence of mind Monday. She was driving an auto on Cutting boulevard, when she "killed" her engine. Leaving the clutch in the gear she got out to crank up and the auto started away. She jumped to one side and snatched her little baby from the machine as it passed her. The car finally turned into a ditch and turtled.

During October there were but 18 deaths in Richmond, four being nonresidents, and three stillborn.

The Yara Yara club held a dancing party last evening at Kozy Dove. It was well attended and a pleasing affair.

What was formerly the Abbott hospital on the west side has been turned into a hotel and roomin; house, under the conduct of Mrs. Gertrude Olness of Oakland.

Artura Gomez, an employe of Blake Brothers' quarry, who fractured his skull when he fell down an embankment Monday, died without regaining consciousness.

Trinity Church Guild ladies held a shower Wednesday evening at the home of Mrs. A. Park, for the benefit of the bazaar to be given by the church in December.

The ladies of the First Congregational church gave an oyster supper in the church parlors last evening. A program was followed by games. It is the first of a series of social events planned by the ladies.

The election dinner served by the Baptist ladies was a big success as all provisions ran out too soon. Mrs. Spaulding, Mrs. Tom Woods, Mrs. Wm. Kolhoff and Mrs. H. Dimock were the ladies in charge.

A football rally for the awarding of R's to the members of the Richmond football team will be held in the high school gym. on the evening of the 17th. There will be a program followed by dancing.

The home cooking sale conducted by the Ladies Aid society of the First Methodist church last Saturday was most successful. Mrs. Charles Adams was in charge, assisted by Mrs. James Bly, Mrs. A. Childs, Mrs. S. Cox and Mrs. H. G. Stidham.

The Richmond soldiers now encamped at Los Angeles are expected home today and Captain Griffin has written the chamber of commerce asking for a temporary armory in which to store the equipment. It is also asked that jobs be secured for the men, that employment will be ready for them on their return.

Maple Camp, Royal Neighbors, conducted a masquerade ball Monday night in Pythian hall. The committee in charge consisted of Mrs. Grace Mallory, Miss Esther Gebhart, Mrs. Blanche Pearson, Mrs. Nina Vickery, Mrs. Rae Anthos, Miss Ruth Rosier, Mrs. Marie Ripley and Mrs. Mae McMasters.

The ladies of St. Paul's church will hold a turkey whist party in the church reception hall on the evening the 23rd. The committee in charge consists of Mrs. Mary Lucy, Mrs. Mary Roberts, Mrs. C. Martinez, Mrs. Emma Moitoza, Mrs. Mary Baley and Miss Florence Moitoza.

C. H. Bastin, circulation manager for the San Francisco News in Richmond, entertained his nine carriers at his home, 450 Twentieth street, Monday evening. Refreshments were served and all hands had a fine time. Mrs. Bastin was assistant hostess. The following named boys were there: Vernon and Louis Jorgsen, Will Fensig, Elwood and Benny Young, Francis McLaughlin, Martin and John Thornton and Joseph Quadres. The News is getting a big list in Richmond.

Mrs. Mary Woods made a good fight for legislative honors and although defeated Richmond is proud of her record.

Miss Lillian James, of Seattle, is visiting with Mrs. W. W. Felch, at the Adenia apartments.

William Redmond, of 140 Eighth street, has been operated upon for appendicitis. Redmond is eighty years old.

Mr. and Mrs. Robert C. Felder, of Fourteenth street, have returned from a six weeks' trip through the eastern states.

M. H. White, employe of the Pacific Porcelain works, who suffered a slight injury to his eyes recently, is recovering.

George W. Herr, accompanied by his son Henry, is visiting his daughter, Mrs. Anna Jarvis, 544 Twentieth street.

The Board of Freeholders will make an endeavor to get the advice of a lawyer to aid them in framing the city charter.

Mr. and Mrs. Robert Rappold, of New York City, arevisiting Mr. and Mrs. J. H. Tarr, 1023 Bissell ave. The Rappolds are making an extensive tour of the West.

The little two-year-old son of Mr. and Mrs. John C. Freitas, 640 Fourth street, died from an attack of pneumonia last week. Interment took place in the San Pablo cemetery, Thursday.

Motorists must carry tail lights in Richmond or the police will get them. Two arrests were made recently for not carrying a light. Geo. Lauritzen of Richmond and J. E. Hubbard of Oakland were both fined by Judge Roth.

Bids for the new Christian church building are to be opened Saturday. The new church will occupy the site of the ol dbuilding at Sixth and Bissel. The new church will be of the bungalow style, built of brick and plaster.

The members and friends of Trinity Episcopal church are planning to give a reception Monday, the 20th, to their pastor, Rev. Charles Hitchcock. The reception will be held in Bank hall, at the cirner of Macdonald avenue and Eighth street.

The members of the South Improvement club were entertained Wednesday at the home of Mrs. E. Griffin, on South Fifteenth street. Plans were outlined at the meeting for a building campaign to be started by Mrs. Lulu Swartout and Mrs. J. Reed.

Miss Edna Hudson, employed in the Home Laundry, on Sixteenth stret, had her left forearm injured in a mangler at the laundry Wednesday. Miss Hudson, according to employes at the plant, was attempting to warm her hands on the mangler when they became entangled in the rollers.

A benefit dancing party will be given at East Shore park Friday evening. The dance is to be given for the aid of a local woman who must have medical treatment. Those in charge are Mrs. Joella Bonham, Mrs. Ivy Dietrich, Mrs. Parl Olds. The refreshments will be served under the direction of Messrs. Tayler and Fessenden.

St. Elizabeth Court, W. C. O. of Foresters, at Pythian Castle this evening will hold a whist party. The first prize will be a canary bird and there will be six other prizes.

Frank Cox, 212 Castro street, received the news of the death of his mother at Clifton, Colorado, on November 2nd. The deceased was well known in Richmond.

A 12-pound baby boy was born to the wife of, Manuel Silva, Barones valley, San Pablo. This is the heaviest baby born in the vicinity for many years.

A four-day fair is planned by the ladies of St. Paul's church at San Pablo, November 25th and 29th and December 1st and 2nd. Father Porta will announce the committee in a few days.

Los Angeles contractors commenced work on the new building to be erected by the Santa Fe company near their local shops. The new improvements will consist of a brick kiln, planning mill and shop buildings, the total cost to be $32,000.

The Standard Oil company's barge Pico was towed outside the heads last Saturday from the company's wharf at Richmond and picked up by the tanker El Segundo which will tow her to San Diego.

Percy Maylor, agent for the West Coast Life Insurance company, suffered slight injuries when a motorcycle he was riding skidded near the Fifth street firehouse the other evening. He was treated at the Craven hospital.

E. A. Tork who was arrested the other day in the Standard Oil company's yards, and charged with an old offense, was examined in the police court by City Health Officer C. R. Blake for insanity. Upon the doctor's advice Tork was taken to the county hospital where he will be examined by the county lunacy commission. It is the opinion of the authorities that Tork has used drugs for such a length of time that he imagines he has committed various offenses.

The Blue and White Whist club will hold a card party at Pythian hall on November 16th. The committee for the party is composed of Miss Mamie Gierson, Miss Anna Gierson, Mrs. Bessie Detlow, Miss Rose Kane, Miss Florence Tavolara and Mr. and Mrs. E. H. Fillon.

City Hall Is Ready

The various city officials of Richmond are putting their official house in order preparatory to moving into the new city hall in the Nicholl-Burg tract during the current month, the committee having in charge the spending of the $25,000 donated by John Nicholl for the new home having passed favorably upon all matters of detail and formally accepted the new municipal home for the city.

Classified Ads

THE NEWS—Three months, 50c—The Thinkograph magazine six months, 50c—Both for 75c.

WILLIAM GORENFLO
579 Ninth St., Richmond
Painting, Paperhanging and Tinting
Indemnity Insurance
All Work Guaranteed and Prices Right
Phone Richmond 527

When you want to buy ELECTRIC LAMPS or MATERIAL, go to an ELECTRIC STORE—it means better goods, better service and right prices. See us.
Pioneer Electric Co.
Phone 17 - 318 Macdonald Ave
RICHMOND, CAL.

YOUR EYES
RECEIVE MY PERSONAL ATTENTION
OPTICIAN Kittredge
1310 Washington Street, Oakland
Have Satisfied Others—Can Satisfy You—Prescriptions Filled

45
Days to Christmas
Buy Her a Set of
Haviland China
A 32-piece Dinner Set
for $20.00
China Fired and Decorated
Meet Me At the Fair
C. C. Olney
731 Macdonald Ave. Phone 811

One Minute Chop House
GOOD THINGS TO EAT
at all hours
If you are looking for
a place that stands for
Cleanliness and Service
TRY US
327 6th St. [Opp. Post Office

Pathephone
has all the good features of all other phonographs and talking machines, and in addition has the following exclusive PATHE ADVANTAGES, which make it unquestionably superior:
Its perfect playing of all disc records.
Its absolutely natural reproduction of voice or instrument.
Its faithful duplication of every detail of technique and composition.
Its rich, full, glorious volume of tone.
Its easily operated tone-control, suiting every mood of the owner's desire.
The largest record repertory, recorded in every musical center in the world.

PATHEPHONE SHOP
E. P. LA SALLE, Sole Agent Phone 1180 921 Macdonald Ave.

Don't Waste Your Money
on Rent Receipts
You couldn't get a cent for a bushel of 'em.
BURG BROS., Inc.
Will give you dollar for dollar for them.
Just pay the same amount that you are now paying for RENT RECEIPTS on a brand-new home built to suit your own taste and desire, in a select and restricted neighborhood where you will be proud to invite your friends.
You don't know what you can do until you try; see Burg Bros. or one of their AUTHORIZED agents, who are in a position to give you more for your money than anyone in Richmond.
Burg Bros., Inc.
23rd and Macdonald, Richmond. 1518 Broadway, Oakland. 660 Market Street, San Francisco.

Santa Monica
Annual Road Race
Los Angeles
November 16-17-18
Reduced round trip fares
Tickets on sale Nov. 15-16-17
Final return limit Dec. 4, 1916
Vanderbilt Cup Race Nov. 16
Grand Prize Nov. 18
Famous Drivers will compete
Santa Fe
W. B. Trull, Agent
Phone Richmond 913

INVESTIGATE!
Do you want shoes at first cost, bought before prices had advanced?
THE BARGAIN EMPORIUM
at Fourth street and Macdonald Ave., still has a large supply of ladies, misses and children's shoes to close out

MAYER'S AMERICAN CLEANING COMPANY
116 Macdonald Avenue—Phone 452
Cleaning, Dyeing, Pressing for Men and Women—Modern and up-to-date
Work called for and delivered by auto service promptly.
Prices right. A trial solicited.

OAKLAND AND RICHMOND BOOSTERS GET TOGETHER

At the regular Wednesday night meeting of th Chamber of Commerce a goodly gathering of our prominent citizens were present and enjoyed a more than pleasant evening. There were five officials of the Oakland Chamber of Commerce present and each made a good talk, and told us just how they do things in our sister city. They certainly have accomplished a great deal, and Richmond can well afford to pattern after some of their methods, especially in doing team work in the local boost body.

The membership committee of the Oakland Chamber of Commerce have added several thousand new members lately and now have an immense body of good men all at work for the upbuilding of the city. They have brought about sixty new factories to that city this year, which is a fine showing, and one to be proud of.

There is no reason on earth why Richmond cannot do just as well, by pursuing the same line of work, but we have got to quit being pikers if we are to accomplish anything like that, and do things in a big manner, as big men in a big town should do.

Our local Chamber of Commerce is doing better than any of its predecessors have done, but that is not saying much. The membership committees which have been carrying on a contest lately, reported that they had about 120 new members which could be depended upon, and asked for a continuation of their contest for another thirty days, which was granted.

The present status of our Chamber of Commerce seems to be that if Secretary Long can succeed in collecting up enough to pay his own salary that is about enough, when in point of fact it is not enough by a long shot. We have got to get behind this organization and do things, and do them right, like other people do, or acknowledge that we are in the piker class.

One gentleman read a few chapters from the Encylopedia Britannica on South and Central America, Egypt and Timbucktoo that was beneficial as a nacotic, and others of the Oakland bosters who spoke were Roy Munsell, Tristen Brooks, A. T. Carbach, John W. Lysle and J. W. Musselman.

The supper served by the ladies of the Christian church was all that could be desired.

RICHMOND AFTER THE U. S. NAVAL BASE

Those who are back of Richmond's fight to secure one of the U. S. Navel plums, in the shape of either the naval base or the navel military training school, are sanguine of success. Their belief is based on the fact that Richmond offers deep water right off the shore line, that it is better situated from a strategic standpoint than any of the other contenders, and that the government representatives are not unaware of Richmond's merits in the matter.

Richmond is preparing to put forward her claims in such convincing fashion as to leave no room for argument.

A meeting was held in San Francisco Monday of the representatives of the various sites, at the instigation of the Naval Base committee of the chamber of commerce. It was decided at the meeting that all hands unite upon San Francisco bay as the most desirable and advantageous harbor for the government's needs.

The Naval Commission, whose province it will be to recommend the site for the naval base, will make a tour of the Pacific Coast during the month, probobly being in Richmond about the 20th. When the members arrive on the Coast they will be met by a committee representing the contending sites.

In the first place, San Francisco bay will be urged as the most available horbor on the Coast, and following the presentation of the harbor in general, the individual claimants to recognition will be given an opportunity of addressing the Naval Commission and urge their particular localities.

The following named presented the case of Richmond: Paul Edwards, Harry Ells, H. E. Chandler Senator J. C. Owens, Francis Ferrier, John J. McEwen, B. Schapiro, H. A. John and J. H. King.

GREAT FARM BODIES ENDORSE PRESIDENT

National Congress Grateful for Peace and Prosperity Under Wilson Administration.

LOYAL SUPPORT PLEDGED

Appreciative of Laws Enacted for Benefit of Farmers—Illinois Grain Growers Voice Like Sentiments

Endorsing President Wilson's foreign policy, and applauding his courage and patriotism, the Farmers' National Congress of the United States, in its thirty-sixth annual session at Indianapolis, on Oct. 17, telegraphed hearty congratulations to the President. It also expresses appreciation of the Administration's "constructive and effective legislation enacted for the benefit of the farmers of America."

The President, unable to attend, sent Assistant Secretary of Agriculture Carl Vrooman to "convey to you my personal greeting and assurances of sympathy and good will. The loyal and effective support which has been given by your organization to further the passage of legislation in the interest of the farmer during the present Administration is most sincerely appreciated."

The Congress sent this reply:

"Your message of good will has been received with great enthusiasm. This Congress, at Omaha, September 30, 1915, adopted the following Resolutions:

"'Resolved,—That this Congress commends the foreign policy of President Wilson, while standing at the head of the American nation during one of the most critical and trying periods of its history.

"'Resolved,—That we express absolute confidence in his courage, patriotism and diplomatic ability.

"'Resolved,—That we offer him our loyal support in his effort to protect the rights of American citizens and to maintain impartial neutrality.'

"The Farmers' National Congress extends to you, as the Executive head of the Nation, its profound gratitude and appreciation of your successful efforts to keep the Nation honorably at peace during one of the most trying periods of its history.

"This body notes with grateful appreciation the constructive and effective legislation enacted for the benefit of the farmers of America during your administration with the loyal assistance of those representatives of all parties who have supported the President in his efforts to promote the general welfare. Accept our sincere thanks and assurances of continued loyalty."

The Farmers' Grain Dealers' Association of Illinois, in Convention at Decatur, adopted resolutions which, in part, stated:

"During the last three years there has been a record of unparalleled achievement in Federal legislation and administration in the interest of the farmer. This association acknowledges with gratitude the endeavors made and results accomplished in behalf of the development of agriculture and the advancement of the interests of the farmer, and tenders its grateful appreciation thereof."

Lincoln's Cousins for Wilson.

Among the 5,000 Pennsylvanians who journeyed to Shadow Lawn, N. J., on Saturday, Oct. 14, to hear President Wilson speak, were Alfred J. Lincoln and Richard Lincoln of Berks County, Pa. They are cousins of the martyred President and both announced they were going to vote for President Wilson.

BANK DEPOSITS REVEAL PROSPERITY OF FARMERS

That the farmer is getting a generous share of the national prosperity, is evidenced by preliminary reports from seven states, recently filed with the Comptroller of the Currency, in Washington. These show increases in bank deposits as follows:

Ohio, $26,000,000; Kansas, $12,000,000; Indiana, $11,000,000; Connecticut, $10,000,000; Nebraska, $5,500,000; Washington, $4,000,000; New Hampshire, $3,500,000.

In a Senate in which were Borah of Idaho, Cummins of Iowa, Bristow of Kansas, Clapp of Minnesota, La Follette of Wisconsin and Norris of Nebraska, all strongly progressive, but all Republicans, it was the Old Guard, Aldrich and Penrose, Smoot and Gallinger, that dictated all the important legislation that got through that body. And just so it would be in any other Republican Senate. The Old Guard put through the Aldrich-Payne tariff and would drive through another of the same character.

Shop early and often and help the tired clerks.

Among the Churches

UNITARIAN CHURCH

Frank Kennell, minister. Services at Pythian Castle. 5th street, near Macdonald avenue at 11 a. m.

Sunday school at 10 a. m.

WESLEY M. E. CHURCH
Ninth and Nevin.

Rev. Frank Linder, pastor. At 11 a. m. there will be morning worship with regular sermon by the pastor At 7:45 there will be vesper services with address by the pastor. At 9:45 a. m. the Sunday school meets. At 6:45 p. m. the Epworth League for young people meets. The Boy Scouts meet on Tuesday and the Camp Fire Girls on Thursday evening.

PRESBYTERIAN CHURCH

Bissell avenue and 12th street, Rev. Henry K. Sanborne, pastor. Sunday school at 9:45 a. m.. regular services with sermon at 11 a. m.. at 6:45 p. m. Christian Endeavor; at 7:45 p. m., song service.

BIBLE STUDENTS

The International Bible Students' association wil meet at College Hall, Macdonald avenue and Fourth St., Sunday at 2 p. m. for bible study.

CHURCH OF ST. MARK THE APOSTLE

Corner of Bissell avenue and Tenth street, Rev. P. M. Griffin, pastor in charge. First mass at 8:30 a. m. and Sunday school and mass at 10:30 and evening devotion at 7:30.

CONGREGATIONAL CHURCH

Twentieth street and Roosevelt avenues, Rev. James Orr, pastor. Preaching at 7:30 p. m. only; Sunday school at 10 a. m

CHRISTIAN CHURCH

Sixth and Bissell street.
Rev. Thomas A. Boyer, pastor.
Sunday school at 10 a. m.
Christian Endeavor at 6:30 p. m.
Choir rehearsal Wednesday evening.

A cordial welcome extended at all times to all.
In avenue, corner of Tenth street.

TRINITY CHURCH (Episcopal)

Corner of Washington and Nicholl avenue, Point Richmond.

Sunday, Nvember 12th, 9:30 a. m., Sunday school at Moose hall.

At 10:00 a. m., Sunday school in the church.

At 11:00 a. m., morning prayer and sermon, subject, "The Lesson of the Lilies."

At 7:30 p. m., evening prayer and address in Moose hall. Subject, "The Model Prayer."

Monday, November 13th, 7:45 p. m., choir practice at the church.

Tuesday, November 14th, Convocation (all day) from 10 a. m., at St. Peter's church, Lawton avenue, Oakland.

Note: Owing to the meeting of Convocation the regular Auxiliary meetfng and Boy's meeting have had to be given up.

REV. CHAS. HITCHCOCK.

ASSOCIATED BIBLE STUDENTS

The Associated Bible Students of Richmond meet every Sunday at 1:30 and 3 p. m. for bible study at 251 Eleventh street.

FIRST BAPTIST CHURCH

Tenth street, between Nevin and Barrett avenues. Services every Sunday at 11 a. m. Sunday school at 9:30 a. m. Prayer meetings on Thursday evenings at 7:30.

ST. PAUL'S CHURCH

San Pablo. Mass will be celebrated at 8:30 a. m. by Rev. Father J. Porta. Sunday school at the usual hour.

FIRST CHRISTIAN CHURCH

Sixth street and Bissell avenue, Rev. Thomas A. Boyer, pastor. Regular services Sunday at 11 a. m.; Sunday school at 9:45 a. m.. Christian Endeavor at 6:30 p. m.

FIRST M. E. CHURCH

Rev. John C. Gillette, pastor, Sunday school at 10 a. m.; morning worship at 11 a. m.; evening services at 7:45 o'clock.

Sunday school at 9:45.

Morning sermon, "A Sublime and Comprehensive Prayer."

Eevning sermon, "The Greatest Boon to Humanity."

Epworth League at 6:30. Topic, "Am I Evading God's Call?"

OUR LADY OF MERCY CHURCH

Richmond avenue, Point Richmond. Services every Sunday morning at 8:30 and 10:30 o'clock.

CHRISTIAN AND MISSIONARY ALLIANCE

Herbert Dyke, Oakland, Cal., minister. A. O. U. W. Hall, corner of Sixth street and Macdonald avenue. Sunday services at 2:30 p. m.

FIRST CHURCH OF CHRIST SCIENTIST

Sunday service at 11 a. m.; Sunday school at 9:30 a. m.; Wednesday evening testimonial meeting at 8 o'clock in the Richmond club, Nev-

CALVARY BAPTIST CHURCH

A splendid bible school is conducted every Sunday morning at 9:45. A Sunday school orchestra has been organized which plays during the session. Come Sunday morning. The morning service will commence at 11 o'clock. The sermon subject will be, "Wireless Messages."

The Juniors will meet in the afternoon.

The B. Y. P. U. commences at 6:30 p. m.

Evangelistic preaching service at 7:30 p. m. Sermon topic will be, "A Startling Question."

The ordinance of baptism will be administered at the evening service. The orchestra and large choir will help every Sunday night in a twenty-minute song service. The church is crowded every Sunday. Come early and get a good seat.

Don't miss that prayer meeting and bible study Wednesday night.

The meetings are free to all people who are heartily welcome.

Southern Pacific Time Table

Leave Richmond	West Bound—Toward San Francisco	Ar. S. F.
6:26 am	No. 13 from Portland and North	7:30 am
6:52 am	No. 87 from Bakersfield, Modesto and Martinez	7:50 am
7:08 am	No. 23 from Tonopah and Reno	8:10 am
8:13 am	No. 41 from Livermore and Vallejo	9:10 am
8:28 am	No. 19 Stops for passengers from East of Ogden	9:30 am
9:06 am	No. 1 Stops for pasengers from East of Cheyenne	10:10 am
9:14 am	No. 81 from Tracy, Calistoga and Santa Rosa	10:10 am
10:15 am	No. 45 from Sacramento and way points	11:10 am
10:37 am	No. 47 Stops for passengers from north of Davis	11:30 am
12:10 pm	No. 49 from Los Angeles, Modesto and Martinez	1:10 pm
2:35 pm	No.101 from New Orleans, Los Angeles and Martinez	3:30 pm
3:32 pm	No. 29 from Sacramento	4:30 pm
4:48 pm	No. 15 Stops for passengers from Portand	5:50 pm
5:20 pm	No. 43 from San Ramon, Santa Rosa, Calistoga	6:30 pm
5:42 pm	No. 21 from Dunsmuir and Sacramento	6:30 pm
6:39 pm	No. 5 from Chicago and Sacramento	7:50 pm
6:50 pm	No. 27 from Sacramento and way stations	7:50 pm
6:58 pm	No. 7 from Los Angeles and Modesto	7:50 pm
9:45 pm	*No.209 from Colfax, Sacramento and way	*10:40 pm
10:19 pm	**No 85 from Fresno, Newman and Martinez	**11:20 pm

**No. 85—San Francisco 11:10 pm on Saturday and Sunday.
*No. 209—San Francisco 10:50 pm on Saturday and Sunday.

Leave S. F.	East Bound—Toward San Francisco	Ar. Richmond
11:40 pm	No. 86 for Martinez, Modesto and Bakersfield	12:31 am
6:20 am	No. 28 for Sacramento and Dunsmuir	7:10 am
6:20 am	No. 36 for Martinez, Newman and Fresno	7:13 am
7:20 am	No. 22 for Sacramento	8:08 am
8:00 am	No. 42 for Calistoga, Santa Rosa, San Ramon	8:46 am
9:00 am	No. 84 for Martinez, Modesto and Bakersfield	9:46 am
9:00 am	No. 24 for Sacramento, Reno and Tonopah	9:51 am
10:20 am	No. 20 Flag, stop for passengers east of Ogden	11:09 am
10:40 am	No. 8 for Martinez, Bakersfield and Los Angeles	11:30 am
11:40 am	No. 14 for Sacramento, Dunsmuir and Portland	12:30 pm
1:40 pm	No. 10 Flag, stop for passengers east of Ogden	2:31 pm
3:00 pm	No. 46 for Sacramento and Oroville	3:48 pm
3:40 pm	No. 44 for Calistoga, Santa Rosa and Livermore	4:28 pm
3:40 pm	No. 2 Flag, stop for passengers east of Cheyenne	4:49 pm
4:20 pm	No.102 for Tracy, Los Angeles and New Orleans	5:08 pm
5:00 pm	No. 43 for Sacramento and Chico	5:48 pm
5:20 pm	No. 56 for Martinez and Tracy, daily except Sunday	6:07 pm
6:00 pm	No.150 for Vallejo, Martinez and Tracy, Sunday only	6:53 pm
6:40 pm	No. 6 for Sacramento, Truckee, Reno, Chicago	7:33 pm
8:20 pm	No. 16 Flag, stop for Crockett, Sacto. and Portland	9:13 pm

WESTERN FUEL MAGNATES FINALLY GO TO JAIL

After a long and bitter fight, in which they exhausted every legal remedy in an effort to keep from going to prison, James B. Smith, vice-president of the Western Fuel company, and Frederick B. Mills, his dock superintendent, have finally become guests at San Quentin.

Judge Dooling denied the application for a stay of sentence until President Wilson could be appealed to, and the convicted men began the serving of their 18-months sentences Wednesday.

LOWER THE COST OF LIVING

So long as Pulse Brothers are on the job, nobody need worry about the high cost of living. If you will read their announcement this week on page eight you will observe that sugar is now twelve pounds for a dollar, and canned cow is reasonably priced also. And those apples; they sure are pippins.

An increase in wages is provided by a three years' agreement of the Moving Picture Operators' union and the owners of Cincinnati's moving picture theaters recently signed.

FRAUD CHARGED IN OAKLAND YESTERDAY

United States Marshal J. B. Holohan yesterday dispatched a force of deputies to Oakland to take charge of the Alameda Co. clerk's office, several specified precincts, and other phases of the count of Alameda county's vote, in which a charge of 492 in favor of Hughes was announced early this afternoon. Holohan took this action on complaint of several persons, and after a conference with Rudolph Spreckles, who took the complaint to Holohan's office.

A HOSE POINTER

Hose comes high, but it would come higher if it were longer. However, theprice is not high if you get it at Jones & Adkison. The Wunderhose for girls is only 15 cents a pair, and the American hose for boys is two pairs for a quarter. See their announcement on page five.

JOB PRINTING
THE KIND THAT PAYS
AT
THE NEWS OFFICE

NEW BUNGALOWS
FOR SALE

$100 Down. $15 Per Month

Beautiful cement exterior; five rooms; modern in every way; no agents' fees. Buy from owner and save money. Price $2,000. Nothing to campare with these bargains.

M. E. TAYLOR,

1433 Ada Street, Berkeley, Cal., or Box H, News Office.

REDUCED PRICES For a Short Time

Save Your Teeth and Save Money
by taking advantage of the exceptionally low prices we are making for a few days.

SPECIAL PRICES:

Gold Crowns $4.00
White Crowns $4.00
Broken Plates Repaired ... $1.00
Fillings up from ..... .75

Sets of Teeth $5.00, $7.50 and $10.00
WRITTEN GUARANTEE WITH ALL WORK

NOW IS THE TIME that every one should look after their teeth. The cold, rainy season will soon be here, causing a host of swollen faces and ulcerated teeth. PREPARE NOW by having those old roots and snags taken out.

Absolutely Without Pain Free
DR. F. E. KELLEY
Successor to
DR. FRANK W. CHANDLER
Phone Rich. 441 Fourth St. and Macdonald Ave.

Singer Sewing Machine Agency

Royal Tailors

Crochet & Embroidery
Headquarters Woman's Exchange
EVERYTHING THEY MAKE)

H. E. Somerville
913 Macdonald Ave. Richmond, Cal.

Local Potpourri

By J. L. Kennon

RICHMOND IS CLEAN

The boss, that is, the editor and manager of The News, sent this scribe to Sacramento Sunday for the two-fold purpose of writing a story and improving his wellbeing. We went up to the capitol city with our frau and daughter on the Oakland, Antioch and Eastern railway from Oakland. The electric line on which we made the trip is called the scenic route. And it proved to be just what the corporation owning the road contends. The scenery out of Oakland for many miles is most refreshing, but when one gets out of the hills and into the dry valleys one would hardly give 15 cents a township for the country.

Well, we arrived at Sacramento all right and the first impression was that the capital of the great state of California needs cleaning up. We don't mean morally, but materially. After living in Richmond so many years and being accustomed to new sidewalks and clean streets the contrast is startling, indeed. The sidewalks in Sacramento need fixing badly and it would not hurt if the whole city was renovated.

We were struck with the apparent absence of policemen in the capital city. We saw one and he seemed to be asleep, although the drunks on the streets seemed to be plentiful enough, in fact, one has to step aside to keep from being walked over by the numerous victims of the booze habit.

By contrast Richmond seems to be a pretty clean town, after all.

A New Jersey farmer has paid off a $20,00 mortgage with the money received for his potatoes, and at the present prices some of us have to mortgage our homes to pay for his products.

In our item apropos of the custom of the barbers in using the paper which prevents the heads of their customers from mussing up the soft cushion of the barber chair, which appeared in the last issue of The News, in which we called attention to this most unsanitary practice, a barber friend of ours was somewhat indignant at our criticism. He said he always turned the paper around so that any adhering microbes could not become a part and parcel of the person being shaved. We now beg humble pardon—all same Uriah Heep. But then, maybe the barber might forget to turn the paper unpolluted side up for the purpose of wiping his razor!

Villification is really the tribute that mediocrity pays to genius.

Truth is uniform, falsehood is complex. Truth is persistent and safe; falsehood is unstable, fragile and precarious.

Henry Ford has put his women employes on the same pay as men. Bully for Ford!

Australian women by their votes have defeated a measure providing for compulsory military service.

Now that the election is a thing of the past we will turn our attention to the wherewith for Christmas cheer.

The Kaiser, in a recent address to his soldiers said: "Though the struggle be long and hard, the Lord of Hosts is with you."

The German submarine merchantman Deutchland has made another successful voyage to America with a cargo of things we need and can't make.

One man in town who bet $100 on Wilson, and who became so discouraged after the first returns began to come in showing that Hughes was having things all his own way, sold his bet for $1.

PLAN RECEPTION

The members and friends of Trinity church are planning to give a reception on Monday, the 20th, to their pastor, Rev. Charles Hitchcock. The Bank hall, corner of Eighth street and Macdonald avenue, has been secured for the occasion and a good program is being prepared.

Advices from the town where the Episcopalians are legislating for their church say that the prayers for "Jews, infidels and heretics" are to be dicontinued. They are all past praying for, doubtless. The prayers have been kept up for centuries with the results that do not encourage the Episcopalians to continue them.

It's about time for the world to swap some of its litite ideas for bigger ones; some of its mean ideas for generous ones; some of its superstition for science and common sense; some of its faith for truth; some of its reverence for self-respect; some of its crepe for water lilies and some of its poisoned words for eulogy. Why live on dead things when you live ones?

BIDS RECEIVED

Editor Richmond News:

Sir:—I see by today's paper you call for bids on provisions. I submit the following:

One pound M. J. B. coffee	$ .35
Six pounds of cane sugar	.50
Two cans Carnation milk	.10
Two packages toothpicks	.05
One pair sox, 25c seller	.15
Two loaves bread	.09
One package tobácco	.04
Total	$1.28

Note The remainder of the order is not in stock, as I cannot carry shaves, Lydia Pinkham's, etc. I don't think the last named are necessary as these prices will not make mitted, SRER WAKE.

The bid has been duly filed and taken under advisement. Ed. News.

THEY ARE WORTH MORE

Read the announcement of The Big Store today. Then call and see those Worthmore Waists. A big line of toys has just arrived and the kids can pick 'em out now and they will be put aside until Christmas.

Inherited.

Knicker—Jones has a bad memory.
Bocker—His mother never knew what were trumps, and his father couldn't remember anything on the witness stand.—New York Sun.

Those who can command themselves command others.—Hazlitt.

FINANCIAL PREPAREDNESS

It is a gentle little financial hint that the Richmond Savings bank gives you today, namely: The way to financially prepare for tomorrow is to save a little money today.

WUNDERHOSE For Girls 15c Black and White

GUARANTEED

AMERICAN HOSE For Boys 2 for 25c Black Only

JONES & ADKISON
Macdonald Avenue at Sixth Street

GRAND JURY IS PROBING RAISED STREET CHARGES

Second only to the presidential election is the sensation caused by the arrest of Walter Hughes, assistant city engineer of Richmond, on a charge of having falsified the records of the office in reference to a street and sewer contract held by the Walter Raven Construction company of Los Angeles.

Following Hughes' arrest he was placed under $5000 bail, in default of which he was taken to Martinez and incarcerated in the county jail.

The facts of the alleged crime, as nearly as they can be obtained from official sources, are as follows:

As assistant city engineer, Hughes had access to the tally sheets in connection with street assessments charged against property owners. It is charged that on a contract for work in Pullman, which the Raven company secured by underbidding other contractors, Hughes made a new tally sheet on which the assessments were raised in the aggregate of some $2,000, the original contract calling for $10,239.72. Another contract for work in the same place, for $11,007, was also raised over $2,000. It is on the first one mentioned that Hughes was arrested.

It is said that attempts were made ot get Hughes to give all details of the transaction, and that he was promised immunity if he would divulge the names of those who might have profited by the deal. He has kept his own council, however, on the advice of his attorney, T. H. DeLap, and has contended himself with the statement that it was a mistake.

The discovery of the discrepancy between the original contract and the amont colleced was made by Fred Meyer, a contractor who bid on the same work, and who owns property in the district, and who was therefore in a position to know what amount he should have been charged.

Noting that he had been charged in excess of what he should have been, he made an investigation, with the result that he called the matter to the attention of the authorities. Auditor McVittie swore to the complaint.

The matter was brought before the grand jury and an investigation was begun last week, going over until today, when the county inquisitorial body took the investigation up again. It will probably take several days to get at the facts, and it is hinted that others may be involved.

City Attorney Hall says that it would be impossible for Hughes to profit by his actions without the collusion of someone else.

Mr. Hall has been appointed special prosecutor by District Attorney F. D. Johnston.

The collections were made by Walter Raven, the contractor who did the work and made the collections in that capacity.

Raven states that he has done nothing wrong—that he merely made the collections on the tally sheets which had been furnished by Hughes.

City Engineer Chapman declares that Hughes, who had been connected with his office for some time, was a trusted employe, and he is loath to believe that he has wilfully committed any overt act.

Hughes is well known and well like in Riihmond, Berkeley and Oakland, and his arrest is something of a shock to his many friends. He has been married a little more than a year, and his wife is in a delicate condition.

The grand jury seeks to discover what was done with the excess over and above the contract price of the street work—whether there was a 'divvy," and if there was, who got it.

With the rapid building of the district around the porcelain factory north of town, the new general roofing factory and the Giant Powder works, agitation is rife again for the extension of the street car service several miles further northward.

Some Tall Thinking

The Water commission of the Richmond district announce that they expect soon to be ready to submit the data for their project to the people and ask for a vote of $2,000,000 bonds to buy water from Marin county and pipe it under the bay to Richmond. The people ain't saying much, but are doing some tall thinking.

RATES TO SOUTHLAND

Both the Santa Fe and the Southern Pacific company announce special rates to the southern part of the state in today's paper, so that those who care to take in the big auto races or the San Diego exposition, can travel at a small cost.

Ellis Landing

The "Front Door" of Richmond

Adjoins the Great Inner Harbor—approved by U. S. Government.

All traffic to and from Richmond's Inner Harbor Wharves, the Ellis Canal and the Ferry (which will be installed at our property), must pass over the streets of Ellis Landing.

The Government and City Maps Prove This!

The location of Ellis Landing makes it the logical center for retail and wholesale houses, banks, hotels and office buildings, where the biggest profits are assured. Watch them increase!!

We have issued a 76-page book of great value to every investor. It contains 60 views of marine cities of this and other countries, and proves by authentic statistics that

THE MOST VALUABLE PROPERTY IN PRACTICALLY ALL SEAPORTS THROUGHOUT THE WORLD IS LOCATED—LIKE ELLIS LANDING—ADJACENT TO THE HARBOR.

The figures were secured from the various City and Harbor Commissioners and Chambers of Commerce. They prove the contentions of the well-known author, Jack London, that "those who are wise and farsighted enough will avail themselves of the rare opportunity to own some of the valuable property in Ellis Landing at the present low prices."

This illustrated book of reliable statistics is free with our compliments.

The Ellis Landing and Dock Co.
Owner

717 MARKET STREET SAN FRANCISCO

DRY FEDERATION CHARGE FRAUDS BY WHOLESALE

San Srancisco, Nov. 10—Charges of fraud that may affect not only the prohibition question but the presidency as well are made by Franklin Hitchborn, campaign manager for the Dry Federation who today announced his intention of demanding a federal investigation of the count on the wet and dry amendments.

Hitchorn declares that the drys, feeling that they were unfairly beaten two years ago had detectives at the polls all over the state, and they allege startling violations. In one precinct it is declared, a ballot box was taken from the polling place for several hours before it was returned and the votes counted.

"In some places, there were more wet votes counted than there were votes cast," said Hitchborn. "The reports of our watchers are so startling that we feel it necessary to have a federal investigation which may change the presidential result as well as give prohibition a victory here."

The American people have great cause for thanks this year.

CARIBOU OF THE YUKON.

Caution of an Old Bull in Guiding and Guarding His Herd.

In his book, "Campfires In the Yukon," Harry A. Auer tells how his party watched through powerful glasses an old bull manage a herd of caribou:

"Five miles into the sea of peaks above our camp we saw a herd of thirty-four caribou that had been summering in the high altitudes, but were now driven out by the winter and were on the march to lower levels. There were cows, calves and small bulls in charge and under the strict domination of a fine old bull with a big head, which we decided not to shoot for fear of alarming the sheep that might be within hearing distance.

"We were quite content to watch the old patriarch manage his large family. We saw him lead the way to a small willow patch, and after his flock had browsed a few minutes he deliberately drove them away and headed them down the valley toward us, rushing first on one side and then on the other and finally at the rear of the column, trying to keep his charges from straggling or wandering off the course.

"When the caribou saw us at about 200 yards they started to stampede in different courses, but the old bull ran to the head of the column and changed the leader's course and, utterly regardless of his own danger from us, he rushed about, herding the animals in the way he had selected and was himself the last to follow, and as the flying band vanished around a low ridge the old fellow was charging a few smaller bulls from behind, driving them forward to make a compact formation."

Traditions of Mother Shipton.

Of all British prophets Mother Shipton is beyond doubt the most celebrated. She was, in fact, all that a prophet and witch should be, in strange contrast to the serious and scientific Nostradamus. The day she was born the sky became dark and gloomy and, according to her biographer, "belcht out nothing for an hour but flames, thundering after a most hideous manner." Her personal appearance, described by her admiring biographer in 1662, is scarcely flattering: "Her physiognomy was so misshapen that it is altogether impossible to express fully in words or for the most ingenious to line her in colors, though many persons of eminent qualifications in that line have often attempted it, but without success."

KEEP WELL OILED

It is just as necessary to keep the human machinery well oiled as it is to keep your auto properly lubricated. There are certain oils that are good for man, as will be seen by the announcement of the La Moine drug store on page one.

His Favorite Phrase.

Once when they were talking literature Mrs. Isobel Strong said to Robert Louis Stevenson, "At least you have no mannerisms," whereupon Stevenson took a copy of his own "Merry Men," which she was reading, out of her hands and read, "It was a wonderful clear night of stars." "Oh," he said, "how many, many times I have written 'a wonderful clear night of stars.'"

MOSBACHER'S
BLOCK AND SUIT HOUSE
517-519 Fourteenth St.

Remarkable Offering of
High-Grade Winter Suits
At Invitingly Low Prices

Very fortunate purchases enable us to offer at this time Suits of unusual beauty, typifying in the highest degree the perfection of the Master Tailor's Art.

$15.00, $17.50, $19.50, $23.50, $25.00

Earlier Prices were very much more.

WAISTS of all description. The largest stock in Oakland to select from. The prices most moderate. 95c to $12.95

A Complete Stock of PHOENIX HOSIERY for women and children is at all times to be found in our hosiery department. Ladies' Hose from 35c to $1.05

Muslin Nightgowns ---Values Extraordinary $1.00

A Big Value in CORSETS

Tomorrow we place on sale a brocaded "Justrite" Corset in pink and white, made of the very best material and a strictly up-to-date model at the exceptionly low price of $2.65. This is a Standard $4.00 Corset. We recommend this Corset to your particular attention.

CHILDREN'S COATS

Sizes 1 to 14. We have just received a big shipment of New Coats of all description. Every garment is priced particularly reasonable.

NO PLACE LIKE MOSBACHER'S FOR VALUES
517-519 FOURTEENTH STREET

PORTABLE HEATERS

Heat up a bathroom, living room or sitting room or make a damp chilly bedroom warm and cozy in a few minute.

Convenience—the big feature. Equipped with flexible metal tubing.

These gas heaters may be moved from room to room as needed.

Artistic construction, durable, reasonable in price

SEE LOCAL DEALERS

Pacific Gas & Electric Co.

709 Macdonald Avenue Phone Richmond 531

F. E. Adams Co.

Mrs. F. E. Adams, Prop.
— FUEL AND FEED —
PIANO and FURNITURE MOVING
MOTOR Express is Our Specialty
OAKLAND TRIPS ON SATURDAYS
MOTOR EXCURSIONS.
Office Phone 940—Res. Phone 218
Office 610 Macdonald Avenue Richmond, Cal.

Barrett Sanatorium

9th Street and Barrett Avenue Richmond,

Modern Equipment

ALL NEW AND UP TO DATE
PHONE RICHMOND 885 W. J. CAESAR M. D. Prop'r

C. J. Lambrecht

FEED AND FUEL—American Block, Rock Springs, Castle Gate and Carbon Coal—Kindling, Stove and Fire place Wood—Hay, Grain—Lime, Cement
TRANSFER AND HAULING
Phone Richmond 1058 2219 Macdonald Ave.

E. B. BRECK

Invites you to make his place headquarters while waiting for the car or to pass the time away.

CIGARS, TOBACCOS, CANDIES, POOL, NEWS AND PERIODICALS NOW BEING INSTALLED

Don't forget the name and number—2227 Macdonald Avenue.

Financial Independence

HOW TO OBTAIN IT

By H. C. CUTTING

This is one of the greatest little books of the age. I have read it and re-read it, and studied it, and while it sells for only 50 cents, I consider it worth $10 to any man who wants to post up on the most vital subjects of our time.

It shows in plain, simple, language the cause of our financil ills, and suggests a remedy which is worthy of consideration of our Government and our brightest financial minds

It points out an easy road toward bettering the condition of every man, woman and child in the United States.

It is deeply interesting from cover to cover, and ought to be in the hands of every man in the country.

Send to Mr. Cutting and get one. The price is but cost. He seeks not profit but the wide decimination of needed knowledge.

F. J. HULANIEKI.

Address H. C. CUTTING, 820 MANODNOCK BUILDING, San Francisco.

The County News

Big Realty Deal

The bigest land deal in Contra Costa county in recent years was consumated during the past few days by the R. N. Burgess company, sales agents for the Mount Diablo estate, when it sold 1200 acres lying at the southeastern base of Mt. Diablo, to Ansel Mills Easton, Hillsborough millionaire, for the establishment of the finest and largest stock farm in the west.

On these broad acres Easton will establish a great stock farm, breeding and raising the finest horses and cattle in all the west. Here, too, he will build a distinctive California home following the architecture of the old Spanish homes with tiled roofs, patios and Moorish arches.

"Blackhawk" will be the name of the Diablo acreage, a name taken from Easton's present holdings at Hillsboro. The blue blooded stock that now grazes on the estate at Hillsboro will be removed to the new farm.

With an investment of more than $150,000 in land alone Easton has already prepared to spend over $100,000 in improvements. That the total investment in the next few years will reach close to the half million mark is expected by friends who know his enthusiasm for the Diablo country.

Brentwood Beets

Aside from the possibilites of more dairies to utilize the immense amount alfalfa which they are planting, a large increase of at least 1000 acres and probably more, are to be put into sugar beets, Balfour, Guthrie & Co., having leased that amount of land to the Alameda Sugar Refining company, who have contracted a good portion of it to local men to put into beets. The principal home men who have secured contracts are Robert Wallace, Manuel Vierra and C. C. Prewett.—Brentwood News.

Another Floater

Last week a body was seen floating in the waters of the straits near the Grangers' warehouse. It was fished from the water and proved to be that of Joaquin Ferreira Vieria, or at least papers in the clothing would indicate that that was the name of the deceased. He was dressed in clothing of good texture and make and consular papers bearing the above name were discovered in the pockets.

Fishermen Home

Vincent Davi and twenty-nine other fishermen returned Tuesday evening from Alaska, after a record-breaking season in the northern waters. This party was the last of the five hundred men who went from Pittsburg last spring to engage in fishing and packing for the Alaska Packers association.

Treasure Ship

The steamer Centralia, which arrived from Mazatlan and Los Angeles Sunday, has aboard 80 bars of silver bullion valued at $100,000 and 958 sacks of mineral ore, valued at $50,000. The consignmenn is for the Selby Smelting company.—Pinole Times.

P. S. & E. Building

The new sub station of the Pacific Gas & Electric company at Nichols is nearinng completion. The station is of the open type and was built to handle the business of the General Chemical company which was recently secured for a long-term contract.

New Highway

Supervisor W. J. Buchanan is now completing the building of a fine stretch of road between Bay Point and Nicholls. The road has been rocked and oiled and will make a fine approach in district No. 4 to the new Martinez-Bay Point highway.

Land Suit

Suit for the foreclosure of a mortgage of $38,000 was filed in the superior court at Martinez on Friday by the First Savings bank of Oakland against Wickham Havens, et al. The property concerned is part of the San Pablo Rancho grant.

There have been several horses about Brentwod poisoned by poison put out to destroy gophers.

The farmers in alfalfa regions in eastern Contra Costa county report a large crop of alfalfa seed and of a good quality.

The Southern Pacific is building a depot at Oleum to replace the box-car structure which has bean doing service for the past two years.

Oil Worker Burned

S. Johnson, a young man employed as a tank cleaner at the Shell works was painfully burned about the hands and arms Thursday when a quantity of distillate with which he was cleaning a still flashed up burning both hands and his arms. —

Why Not Benmartin?

A chance for a display of originality is offered in the naming of the Martinez-Benicia ferry. The boat is now under construction at the B. P. Lanteri ship yards at Pittsburg but the directors have not as yet determined upon a name although several hundred have been suggested.

The ferry which is to cost $30,782. must be completed by March 1st.

Lloyd Ivory Better

Lloyd Ivory, who was seriously injured in a collision between an automobile and an electric train at Walnut Creek last April, and who has ever since occupied a cot in the Martinez hospital, has so far recovered that he has been able to leave the hospital Friday for his home in Alamo. The young man was taken home by Frank L. Glass in the latter's auto.

Hook Sells to Chinks.

An important realty deal that will be watched with interest throughout the county, was the sale this week of 400 acres of land near Pacheco, owned by Supervisor Vincent Hook and his brother, to Mah Yin company, a Chinese organization, who state they will follow intensified farming. For years the property has been used for grazing land, but the Celectials claim it will make a fine garden tract. It is reported they paid $14,000 for the property.

Good for Martinez

It was learned Friday that the delay in breaking ground for the new refining units has been caused by a change in the plans which will call for the construcion of four units instead of one, being Trumble Nos. 3, 4, 5 and 6.

The construction of these four units which will increase the present capacity of the Martinez refinery three times will begin within a very few days and will offer work for many men for the next few months. The new units will be built on the site of the old sables and will skirt the base of the hill eastward. New roads are also to be constructed leading to and around the new units.

Shipping Vessels Wanted

In case any one has two or three ocean steamers lying around loose for which they have no special use at present, they will confer a favor upon the railroads, and especially the Sana Fe, by making them acquainted with the fact, as such vessels are needed badly to handle various consignements ready to be shipped to foreign countries. The shortage of steamers is causing great inconvenience to railways, as they find it difficult to secure cars. At present thirty carloads of fine cotton, valued at $50,000, are stored in the Santa Fe warehouse on account of the owners not being able to secure space on any ocean-going vessel. The cotton was brought here this week and will remain in the local warehouee until some arrangement can be made for shipping it out of the country. There are several trainloads of cotton at various places along the Santa Fe held up in the same manner.—Antioch Ledger.

Protected All the Way

To Sacramento
By Automatic Block Signals

Fast Electric Trains
Direct to
Marysville, Colusa, Oroville and Chico

Observation Cars

OAKLAND, ANTIOCH & EASTERN RAILWAY
Oakland Station—40th and Shafter Avenue

Pacific States Savings & Loan Co.
San Francisco, Cal.
27 Years Old
Pays 7 per cent on monthly investment certificates.
W. J. EARL, 521 Macdonald Avenue
Phone 977

Meats That Satisfy

WITH
ONE PRICE TO ALL
AT THE
LUDEWIG MARKETS

WE SERVE YOU SO THAT YOU WILL COME BACK

TWO MEAT MARKETS
Richmond Market Phone 23 ——— 510 Macdonald Ave
Central Market Phone 446 ——— 1122 Macdonald Ave.

O. R. LUDEWIG, Proprietor

PURE SPRING WATER
From Grand Canyon

40 CENTS PER FIVE GALLON BOTTLE
DELIVERED TO ANY ADDRESS IN RICHMOND

I. N. GATES

Phone Richmond 536 R. F. D. Box 323

R. H. SPIERSCH F. C. SPIERSCH
Phone Richmond 863
SPIERSCH BROTHERS
Sanitary Plumbers and Metal Workers
Cornice, Skylights and Patent Chimneys
Estimates Furnished—Jobbing Promptly Attended To
25 PARK PLACE PT. RICHMOND CAL.

Professional Cards

CONTRACTORS

J. N. Long
PLASTERING CONTRACTOR
ESTIMATES FURNISHED
327 Twenty-first Street. Phone Richmond 1042

C. H. Brown
PLASTERING CONTRACTOR.
Satisfactory work guaranteed on Every Job. Estimate made.
328 Seventh Street. Phone Richmond 1035

Zeb Knott
CONTRACT PAINTER
House and Sign Painting, Paper Hanging and Tinting
Sherwin & Williams' Paint "Covers the Earth."
Phone Richmond 721 319 Seventh Street

ATTORNEYS

Alvin Gerlach
ATTORNEY AT LAW
17th Floor, Spreckles Bldg. 13 Oregon Avenue
San Francisco, Cal. Point Richmond, Cal.
Phone Kearny 5750 Phone Richmond 757

UNDERTAKERS.

E. B. Smallwood
Undertaker and Embalmer
Deputy Coroner.
727 Macdonald Avenue Phone Richmond 113

Bert Curry
Undertaker and Embalmer
Service Day and Night.
143 Washington Avenue Phone Richmond 429

Automobile Tops and Cushions

Made to Order and Repaired
CELLULOID LIGHTS PUT IN
Harris & Klarkowsky
GENERAL HARNESS AND SADDLERY
116 Macdonald Avenue Between First and Second Sts.
Phone Richmond 109 RICHMOND, CALIFORNIA

PARISIAN DYE WORKS
P. M. BLACK, Manager
Clothes Cleaned and Dyed on Short Notice
Phone Richmond 728 1010 MACDONALD AVE

RICHMOND NAVAGATION AND IMPROVEMENT CO.
Makes daily trips to and from San Francisco. Freight of every kind called for and delivered. Satisfaction guaranteed both as to good service and price.
Wharf at Cutting and Canal. H. P. Lauritzen, Manager

LATEST LABOR NEWS

LOCAL BUTCHER WORKMEN

Richmond local No. 130, Butcher Workmen, held its regular meeting recently and had a bumper. Every member was present and quite a lot of business was transacted, with Bro. McGrath in the chair. There were no visitors from Oakland and the way the business was done shows that they have brains enough in the local to run it without assistance. Brother Goulard received quite an ovation as second vice-president and he will be of great service to the cause as he is an earnest worker and always does things right. The attendance is 100 percent. Some of our members came in auto cabs and have them wait for them until the meeting is over.

PACKERS RAISE WAGES

A number of the leading meat packing concerns of the country this week announced a voluntary raise of wages of their employes amounting to an average of 2 1-2 cents per hour. This raise applies particularly to plant employes and extends over the entire country. Even the Chicago packing house teamsters, who are working under a contract which still has a long time to run, will receive an increased wage. The packers say their employes work hard and faithfully, and deserve the increase.

LONGSHOREMEN'S STRIKE ENDS

The strike of the longshoremen, which tied up water traffic on the Pacific Coast for some time, is at an end. Everybody is glad of it. There is no sort of a strike that can be so far reaching in its effects as one that prevents the movement of crops and the transportation of merchandise. Anything that steps in between producer and consumer, even for a day, is a grievous setback to the even tenor of commerce.

A press dispatch from Portland, under date of the 5th says:

T. V. O'Connor, president of the International Longshoremen's union, left tonight for San Francisco, en route home with the announcement that his work on the Pacific oCast was completed last night with the signing of an agreement for settlement of the longshoremen's strike in Portland. O'Connor has been working for several weeks in San Francisco, Portland and other cities of Puget sound by turns. All longshoremen's strikes on the Pacific Coast are now at an end. They began June 1st.

Pottsville, Penn.—The Philadelphia Coal and Iron company has voluntarily increased the pay of its employes 30 cents a day in the repair shop.

Toronto, Canada—Carpenters now get a minimum of 50 cents an hour and some of them 55 cents.

Lancaster, Pa.—Employing plumbers are signing a new agreement that calls for 41 cents an hour for an eight-hour day.

Washington, D. C.—The sentiment for a half a day off for all government employes on Saturday is gaining.

FOOLS AND KNAVES

New York dispatch says that employes of a neckkwear factory struck for beter working conditions and an increase in pay. They now get 10 cents an hour, and the season lasts but six months. Their employers are both fools and knaves—fools to think that they can get the maximum of service from anybody in poor working conditions, and knaves to pay that paltry sum for labor of any kind.

The time is fast approaching when employers of labor will make unions unnecessary in fact as they have always been unnecessary in theory. The employers are coming to realize that well paid labor, working in healthful and sanitary surroundings gives much better service, makes better products, and turns out vastly greater quantities of goods. Labor—skilled and unskilled, is as absolutely necesary in the world of commerce as raw material. The man who buys the best material turns out the best and the most desireable goods. The employer who pays the highest wages gets the best workmen and produces the best finished product, and consequently gets the highest prices for it.

Cheap labor, cheap material and cheap employers form a combination that produces snide stuff.

SHARRENBERG SUES

Paul Scharrenberg, secretary of the State Federation of Labor, has filed a damage suit for $43,000 against the Pacific Mail Steamship company for importing contract alien labor into this country.

The suit is based upon the action of the company in hiring a Chinese crew for the Venzuala.

Scharrenberg is en route to Baltimore to attend the American Federation of Labor confederation. Elias Ellison of the Waterfront Federation is handling the suit.

TO LABOR

Shall you complain who feed the world?
Who clothe the world?
Who house the world?
Shall you complain who are the world?
Shall you complain who are the world?
Of what the world may do?
As from this hour
You use your power,
The world must follow you.

The world's life hangs on your right hand,
Your strong right hand,
Your skilled right hand;
You hold the whole thing in your hand,
See to it what you do!
Or dark or light,
Or wrong or right,
The world is made by you!

Then rise as you ne'er rose before,
Nor hoped before,
Nor dared before,
And show as ne'er was shown before,
The power that lies in you!
Stand all as one
Till right is done!
Believe and dare and do!

—Charolette Perkins Stetson.

Boston, Mass.—Printers' wages have been increased $2 per week.

Hagerstown, Md. — Cumberland Valley railroad telegraphers have just been notified of an increase in salries of about 12 percent.

The way to victory for organized labor leads to this one point: Make organized labor better and more desirable than unorganized labor. And it is a mortal cinch that it won't be better unless it is sober.

The News would like to ask this question of any union labor man who reads this paper "If two union men applied to you for an available job, and one was a booze fighter and one wasn't, which would you hire?" Your answer will indicate how you voted on amendments 1 and 2.

J. H. Duus is another Richmond union labor workman who sports a $2000 automobile, all same millionaire, and a few days ago he took his better half and made a run to Sacramento one day and back the next, without a puncture, mussing up the highway with anybody or swiping any walnuts from the farmers.

PICKETING KNOCKED OUT

Organized labor in San Francisco is stunned but not beaten.

The passage of the anti-picketing amendment has deeply affected every labor union.

Labor must now find new means of exposing unfair employers, union heads admit.

The culinary pickets went back to their posts this morning, and Hugo Ernst, president of the Waiters' union, and Alfred Steimer, secretary of the Cooks', today stated that the pickets would probably be kept on the streets until the ordinance goes into effect.

The joint executive board of the culinary unions has called a meeting to decide the next step to be taken toward a new plan that will have the same effect as picketing.

The defeat of the anti-street speaking amendment has left a loophole which labor will take advantage of.

Some of the unions are seriously considering moving pickets, or auto pickets, which they claim would be as effective as the old style. This appears to be the one way around amendment 8. The moving picket would drive through the streets in an auto and expose unfair employers by means of signs and speeches.

ANOTHER UNION AFFECTED

The defeat of amendment No. 10, allowing the jitneys back on Market street, was another unpleasant experience.

During the campaign members of the union canvassed nearly every part of the city, and reported the jitneys a three to one favorite.

Alexander Horr, secretary of the Jitney Bus Operators' union, early yesterday declared that if the jitney amendment was defeated, the jitney men would start all over again and launch another fight to secure their right on Market street.

UNION DIRECTORY.

Unions meeting at the Labor Temple, Fourth, near Macdonald:

Richmond Typographical Union No. 738, meets last Monday of each month, Labor Temple, H. C. Brombacher, secretary.
Building Trades Council, Thursday, J. O. Dahl.
Carpenters, 642, Wednesday, C. F. Washburn.
Pipe Fitters, 436, Tuesday, H. A. Grover.
Teamsters, 420, Friday, N. M. Blankenship.
Painters, 560, Monday, S. Loranzana.
Hod Carriers, first and third Monday, Wm. McChristian.
Bartenders, first and third Friday, M. Maloney.
United Laborers, second, third and fourth Tuesdays, Labor Temple, R. O Brien, secretary.
Plumbers, 310, first and third Wednesday, H. C. Fenton.
Laborers, 13085, Tuesday, E. Jenks.
Lathers, 343, second and fourth Tuesday, J. O. Dahl.
I. A. T. & S. E., first Sunday, Labor Temple, Peter Brown, secretary.
Barbers, first Thursday, H. L. Springer.
Laundry Workers, first Tuesday, Labor Temple, A. T. Giger, secretary.
Enamelers, second Sunday, R. Cunningham.
Central Labor Council, Wednesdays, Musicians' Hall; R. H. Hollonbough, president; J. C. Leber, secretary, 547 20th st.
Teamsters, Friday, N. M. Blankenship, secretary.
Boiler Makers, second and fourth Fridays, Barnaman Hall, J. M. Daigh, secretary.
Potters, first and third Monday, Musicians' Hall, A. Groosner, secy.
Musicians, second and fourth Monday, Musicians' Hall, H. B. Kister, secretary.
Clerks, Tuesdays, Pythian Castle, R. H. Cunningham, secretary.
A. A. of S. & E. R. E. of A., Tuesdays, Castle Hall 12th st., Oakland, T. J. Schwingen, secretary.
Machinists, first and third Tuesdays, Pythian Castle, E. W. Herron, secretary.

The Giant and Hercules Powder companies plants have recently landed contracts from Russia for nearly a million dollars worth of powder and dynamite for immediate delivery.

A Big War Jolt

IN THE SUPERIOR COURT OF THE STATE OF CALIFORNIA, IN AND FOR THE COUNTY OF SOLANO.

In the Matter of the Estate of John Winfield Steckel, also known as John W. Steckel, deceased.

Notice of Administrator's Sale of Real Estate.

Notice is hereby given, that in pursuance of the order of the Superior Court, of the State of California, in in and for the County of Solano, made on the 12th day of July, 1916, in the matter of the estate of John Winfield Steckel, also known as John W. Steckel, deceased, the undersigned Administrator of said estate, will sell, at private sale to the highest bidder, for cash, gold coin of the United States, in separate parcels and as numbered and subject to confirmation by the said Superior Court, on and after Tuesday the 14th day of November, 1916, all the right, title, interest an estate of the said intestate at the time of his death, and all the right titile and interest that he said estate has, by operation of law or otherwise acquired, other than or in addition to that of the said intestate at the time of his death, in and to the following described real estate, to-wit:—

All of those certain lots, pieces, or parcels of land, situate, lying and being in the County of Contra Costa, State of California, and described as follows to-wit:—

Parcel No. 1: Being all of Lots Twelve (12) and Thirteen (13) in Block Sixteen (16), Bay View Park, as said lots and block are respectively laid down and delineated on Map of Bay View Park, filed in the office of the County Recorder of the County of Contra Costa, on April 4th, 1905.

Parcel No. 2: Being all of Lots Twenty-three (23) and Twenty-four (24), in Block Sixteen (16), Bay View Park, as said lots and block are respectively laid down and delin eated on Map of Bay View Park, fil ed in the office of the County Record er of the County of Contra Costa, or April 4th, 1905.

Offers or bids will be received for the said land at the office of F. F. Marshall, Attorney-at-law, in the Postoffice Building, in the Town of Dixon, County of Solano State of California.

Terms of Sale: Ten per cent (10 per cent) of the purchase pric to accompany each offer or bid; bal ance to be paid on confirmation of sale by said Superior Court. Deeds and abstract at the expense of the purchaser.

Dated this 27th day of October 1916.

J. B. KLOTZ,
Administrator of the Estate of John Winfield Steckel, also known as John W. Steckel, deceased.
11-27-3t

In the Superior Court of the County of Contra Costa, State of California.

Denis Malone, Plaintiff, vs. John Sebydlo, Defendant.

No. 7204, Dept. one.

Action brought in the Superior Court of the County of Contra Costa, State of California, and the Complaint filed in the office of the Clerk of said County of Contra Costa.

The People of the State of California send greeting to John Sebydlo, defendant.

You are hereby directed to appear, and answer the Complaint in an action entitled as above brought against you in the Superior Court of the County of Contra Costa, State of California, within ten days after the service on you of this summons—if served within this county; or within thirty days if served elsewhere.

And you are hereby notified that unless you appear and answer as above required, the said Plaintiff will take judgment against you for any money or damages demanded in the Complaint, as arising upon contract or will apply to the Court for any other relief demanded in the Complaint.

Given under my hand and the seal of the Superior Court of the County of Contra Costa, State of California, this 18th day of September, A. D. 1916.

(SEAL) J. H. WELLS, Clerk.
By F. J. Barnard, Deputy Clerk.
First publication October 13th, 1916.
Last publication December 15th, 1916.
C. S. Hannum, Plaintiff's attorney, 707 Macdonald avenue, Richmond, California.

In the Superior Court of the County of Contra Costa, State of California.

Elizabeth D. Case and R. R. Case, Plaintiffs, vs. Manuel Faria, Defendant.

No. 7225, Dept. two.

Action brought in the Superior Court of the County of Contra Costa, State of California, and the Complaint filed in the office of the Clerk of said County of Contra Costa.

The people of the State of California send greeting to Manuel Faria defendant:

You are hereby directed to appear, and answer the complaint in an action entitled as above brought against you in the Superior Court of the County of Contra Costa, State of California, within ten days after the service on you of this Summons—if served within this county; or within thirty days if served elsewhere.

And you are hereby notified that unless you appear and answer as above required, the said plaintiffs will take judgment against you for any money or damages demanded in the Complaint, as arising upon contract or will apply to the court for any other relief demanded in the complaint.

Given under my hand and seal of the Superior Court of the County of Contra Costa, State of California, this 2nd day of October, A. D. 1916.

(SEAL) J. H. WELLS, Clerk.
By S. C. Wells, Deputy Clerk.
First publication October 13th, 1916.
Last publication December 15th, 1916.
C. S. Hannum, Plaintiff's attorney, 707 Macdonald avenue, Richmond, California.

Panama-California Exposition---

San Diego

Only a few more weeks in which to see this Beautiful Exposition.

Go Now

Round Trip Excursion Tickets on Sale Daily.

SHORTEST LINE
QUICKEST TIME

ASK ANY AGENT

SOUTHERN PACIFIC

Write for folder on the Apache Trail of Arizona.

Port Arthur, Texas—Movie operators have been granted an eight-hour day and $25 a week.

Sebring, Ohio—Brick makers have secured a union shop agreement and an increase of 25 cents a day in wages.

Dubuque, Iowa—Theatrical employes have had their pay increased from $1 to $2 a week. Their union has been recognised and an agreement entered into that terminates in November, 1917.

Subscribe for the News.

Phone Richmond 220

BRILLIANT JEWELRY COMPANY
N. C. ANDERSON, Agent
518 Macdonald Avenue

Open 1 p. m. to 8 p. m.
(Upstairs)

EASY PAYMENT $1.00 A WEEK

Light Has Selling Power of Its Own

MERCHANTS who believe in the selling power of light are invariably successful.

Brighten up your show windows, install modern electric lighting fixtures and YOU will enjoy your full share of the profitable evening trade.

Telephone 115 for a lighting expert to call with estimates.

Western States Gas & Electric Company

317 SIXTH STREET

Relishes

STIEFVATER'S

TWO STORES

MACDONALD AVE. AT EIGHTH ST. PHONE 60 | QUALITY CLEANLINESS SERVICE | RICHMOND AVE. PT. RICHMOND PHONE 40

VICE-PRESIDENT MARSHALL
FROM LATEST PHOTOGRAPH

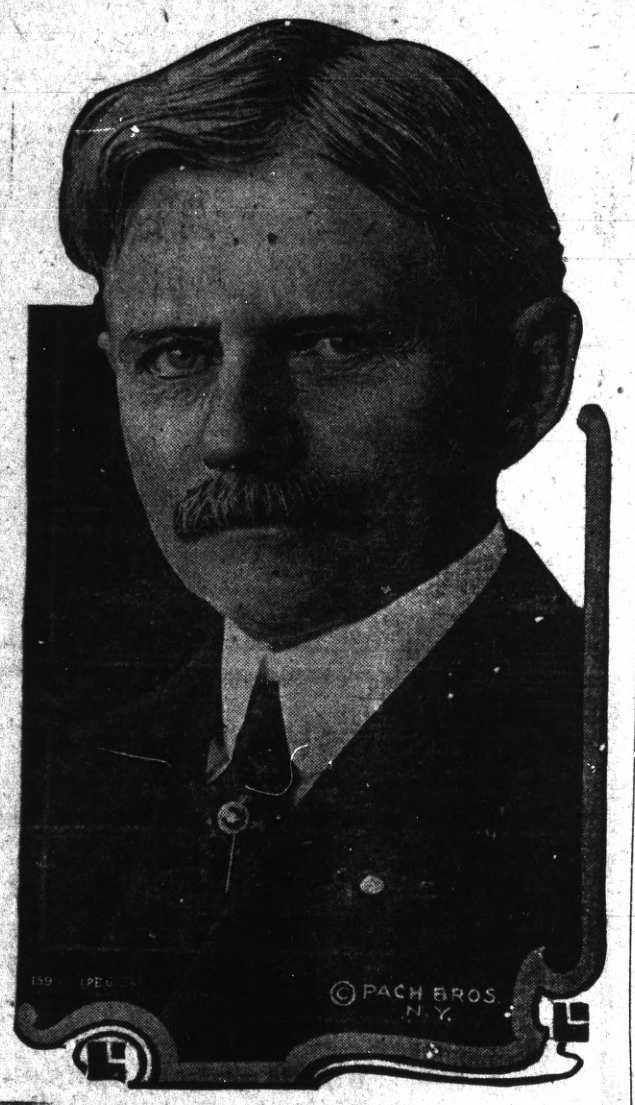

Work for City Attorney

Now that City Attorney D. J. Hall is rid of his pneumonia, a number of municipal matters will claim his attention, among them the arranging of the details of the franchise for the Montecillo Steamship company for docking at the new municipal wharf and the establishment of the new ferry service direct between Richmond and San Francisco. This has been held up pending arrangements for auto busses to connect up the ferry with the main sections of the city, and as these have been secured, it is now up to the attorney to get busy.

Another important matter is the call for bids and other details incident to the commencement of work of dredging out the channel at the new wharf building, so the big ocean-going ships can dock. This, with the bulkheading, etc., will cost approximately $250,000, provision for most of which has already been made. The big work will be well under way by the time the New Year celebration is held.

PRESIDENT WILSON ELECTED

(Continued From Page One)

the valley and mountain counties were strongly for Wilson.

There were streaks in the voting in the state. For instance, up the Joaquin, Fresno, Kern and nearly all Coast Marin, Sonoma, Napa, Humboldt and Del Norte went for Hughes, Humboldt giving him over 1,500 lead; Napa, about 840; Mendocino, three or four hundred, and Sonoma something like 1,500.

Another Hughes streak went down the Peninsula from San Francisco, the Republican candidate carrying San Mateo by about 250 and Santa Clara by close to 2,500.

Hughes Wave Stops

But at Santa Cruz the Hughes wave stopped, and that county joined Monterey, San Benito and San Louis Obispo in the Wilson column.

Little Alpine [illegible] about the only mountain county to go for Hughes, all the others, including Republican strongholds like Placer, Nevada and Shasta, going to Wilson with a big swing. Nevada gave the president a lead of nearly 1,000, with El Dorado turning in 650 or more; Modoc, 300; Lassen, 350; Amador, over 550; Stanislaus, more than 1,000; Placer, 800; Shasta, 600. Mono and Inyo from across the mountains also went to Wilson. Siskiyou, of course, was Democratic.

Sacramento for Wilson

In the Sacramento valley the capital city led with 4,000 or more for Wilson, the railroad men being with the president on the 8-hour law. But Republican Butte also went to Wilson, showing a lead of 500 with more coming. Yuba and Yolo went the same way with about 500 each.

Tehama, Gleen, Lake and Colusa, old Democratic strongholds, naturally went to Wilson, and went strong.

Of the northern bay counties Contra Costa went about 350 for Wilson and Solano something like 2,000.

When it came to the San Joaquin valley, the Wilson majorities began to get larger. San Joaquin led off with what promises to be a 4,000 lead. Merced and Madera and Stanislaus carried the Wilson banner along to Fresno, the home of the National Committeeman Chester Rowell, which gave over 2,000 for the president. Kern, Kings and Tulare went to Wilson together, though Kings is a Republican stronghold.

Minnesota Neck and Neck

The result of the presidential election in Minnesota may not be known until the votes cast by the state guardsmen on the border are counted. Probably this will not be until next week.

Approximately 2,000 Minnesota gardsmen were eigible to vote and commissioners are returning to the state with these ballots in sealed envelopes to be counted by the canvassing boards in their respective precincts. No intimation as to how these men voted has been given, although an unofficial straw vote in one of the four regiments showed a slight majority for Wilson.

San Francisco Wilson

A remarkable feature of the presidential voting was the correctness of the estimate of Registrar J. Harry Zemansky as to how San Francisco would go. He first gave the city to Wilson by 17,000, but changed his figures to 15,000. And this is what the total count showed:

Wilson, 78,451.
Hughes, 63,357.
Wilson's lead, 15,094.

Recounts Necessary

Both Republicans and Democrats already have taken steps to force recounts in the close states. It seemed certain that there will be another great contest which will rival in bitterness the battle which marked the Hayes-Tilden conflict.

Last Night

Up to midnight yesterday the dispatches came in as follows:

In California with but 175 precincts yet to be heard from the vote as tabulated by the United Press stands: Wilson, 456,329; Hughes, 451,274. The St. Paul Daily News tabulation of the missing Minnesota precincts from official sources gives Wilson, 168,810; Hughes, 168,481.

At this time the returns from 5705 precincts in California, out of 5867, gave Hughes 454,210 and Wilson 458,769. This gives Wilson a lead of 4559 on the face of these returns.

WOMAN IS WINNING HER RACE FOR CONGRESS

Helena, Mont., Nov. 6—Harry B. Mitchell, Democrat and Miss Jeanette Rankin, Republican, are running neck and neck for Montana's second seat in congress.

SOLDIER BOYS EXPECTED HOME PROBABLY TUESDAY

There is nothing definite as yet regarding when "Johnnie will come marching home" to Richmond from the Mexican border. Secretary Long of the chamber of commerce states that he had a letter from Captain Griffin in which it was stated that Company B would probably leave for home about the 10th, which is somewhat indefinite. If they do leave for home today, it will probably be Tuesday before they will reach Richmond.

However, when they do get home they will be royally welcomed, though they do return from a bloodless war, in all the glory of their young manhood, rather than on crutches and in slings.

Mayor Garrard and other city officials, chamber of commerce officials, Elks and Moose drill teams and the citizens generally will meet the soldiers at the S. P. depot and escort them down to First street, countermarching to the pavilion on Eighth street. This will be a very trifling hike for the soldiers.

The pavilion has been secured as a temporary armory, and after they leave their guns and other traps there they will repair to the Elks club, where open house will be kept all day.

It is possible that maybe the soldiers will be given something to eat, and maybe something to take the dust out of their throats.

LATEST RETURNS

Sugar, 12 pounds $1.00
Evporated Milk (all kinds, large) 3 cans for..... .25
Alpine, (small cans), six for..... .25
Sego Milk, (large) 2 cans for ..... .25
Newtown Pippin Apples (per box, $1.00, and..... 1.20

For that tired feeling try a box of
HAAS CHOCOLATES

PULSE BROS.
QUALITY GROCERS
600 Macdonald Avenue Phones 135 and 136

NEW HOMES IN TERRACE

Clyde Hopping has taken out permits for the erection of three new homes in Grand View Terrace, a tract which the Burg Brothers are handling. The new homes will cost $1800 each, as it is a restricted district. Contractor A. L. Rector will do the work.

There is quite a building boom in the eastern part of the city, eleven new homes being under way.

THE KLEMENT COMPANY
SEVENTH AND MACDONALD

The Wirthmore Waist

For which we are exclusive agents---second allotment just arrived---Voiles, Gabardines, Poplins---White only. Always..... $1.00
Worth More
The Best Waist Value in the Country.

Only 6 Weeks to Xmas

Do your holiday shopping early. A large assortment of toys are now on hand. German toys, velocipedes, wagons, coasters, doll cabs.

You can make your selection now. A small deposit will hold any article. Large assortment—now—more time to choose and no worry. Goods delivered at any time.

WE GIVE S.H.G. The Big Store GREEN TRADING STAMPS

H. C. CAPWELL CO. H. C. CAPWELL CO.

BASEMENT STORE

Saturday Bargain Budget

Lucky 98c is the Price Saturday on Many Pretty Undermuslins

98c You'll exclaim over the prettiness and usefulness of these gowns, petticoats and envelope chemises. All well made from sturdy white muslin and trimmed with attractive laces and ribbon run. Many pleasing models to choose from, in all sizes. 98c

Long Flannelette Kimonos 98c
Two delightful styles—shirred at the waist, with sash, and empire effect. Large choice of pretty designs in good quality flannelette in medium and light colors. Cut full and long and well made.

Clean-up of Dress Goods, Special 98c
56-inch wool dress goods at a bedrock price. A few patterns left from goods that sold as high as $2.50 yard. Mostly dark wine, terra cotta and rose—brocade and diagonal weaves. A wonderful bargain.
(On Sale in the Basement Store Only.)

14c
Bargain Budget
Showing values which will be mighty hard to equal in quality, satisfaction and economy.

New Kimonos Flannels, yard 14c
Fine, fluffy nap with good substantial body in most attractive floral and conventional designs as well as animal patterns for children's wear. Light and dark patterns and some have borders suitabe for trimming. 27 inches wide. Good vlaue.

Pillow Cases Special 14c
An unusually good pillow case bargain. Size 45x36 and made the "right way" of good quality muslin. Will give a world or service."
(On Sale in the Basement Store Only.)

Mill Ends of Outing Flannel 9c Yard
In lengths of 4 to 14 yards, in a pleasing assortment of patterns. Such fine quality would sell for much more if not in these short lengths; 27 inches wide.

Women's Handkerchiefs 5c ea
In sheer shamrock lawn in plain and colored borders. You'll be delightd with the quality considering the little price.

Men's Handkerchiefs 5c ea
There's mighty good value in these soft-finished white lawn handkerchiefs with both narrow and wide hems.
(On Sale in the Basement Store Only.)

Women's Sweaters $2.69
Just the thing for these cool, Fall days when a heavy coat is too warm. Made of durable yarns in white and pretty shades of gray, navy and red. Finished with two pockets and pretty buttons. Has collar that may be buttoned high. Excellent value.
(On Sale in the Basement Store Only.)

Bath Robes for Wintry Weather
Women will like these large cozy robes of pretty and durable blanketing in pretty floral patterns in light and dark colors with pretty cords and tassels to match. A more-than-your-money's-worth offering. $2.39

New Dresses, Suits and Coats
Capwells
Clay, 14th and 15th Streets Oakland
Agents for Butterick Patterns